MODIS Active Fire Detections - April 30, 2015
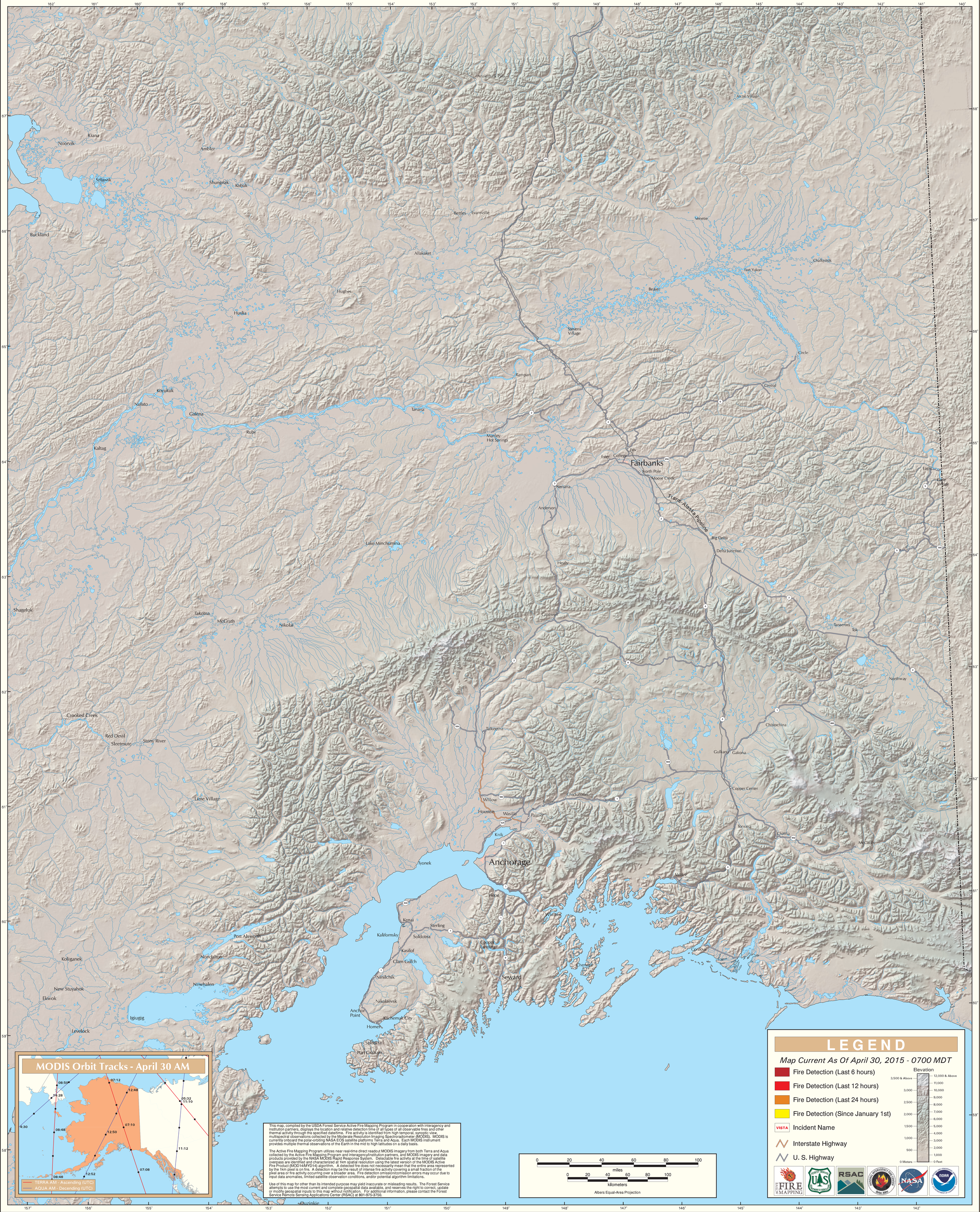
Alaska Geographic Area (Interior Alaska)