MODIS Active Fire Detections - May 11, 2015
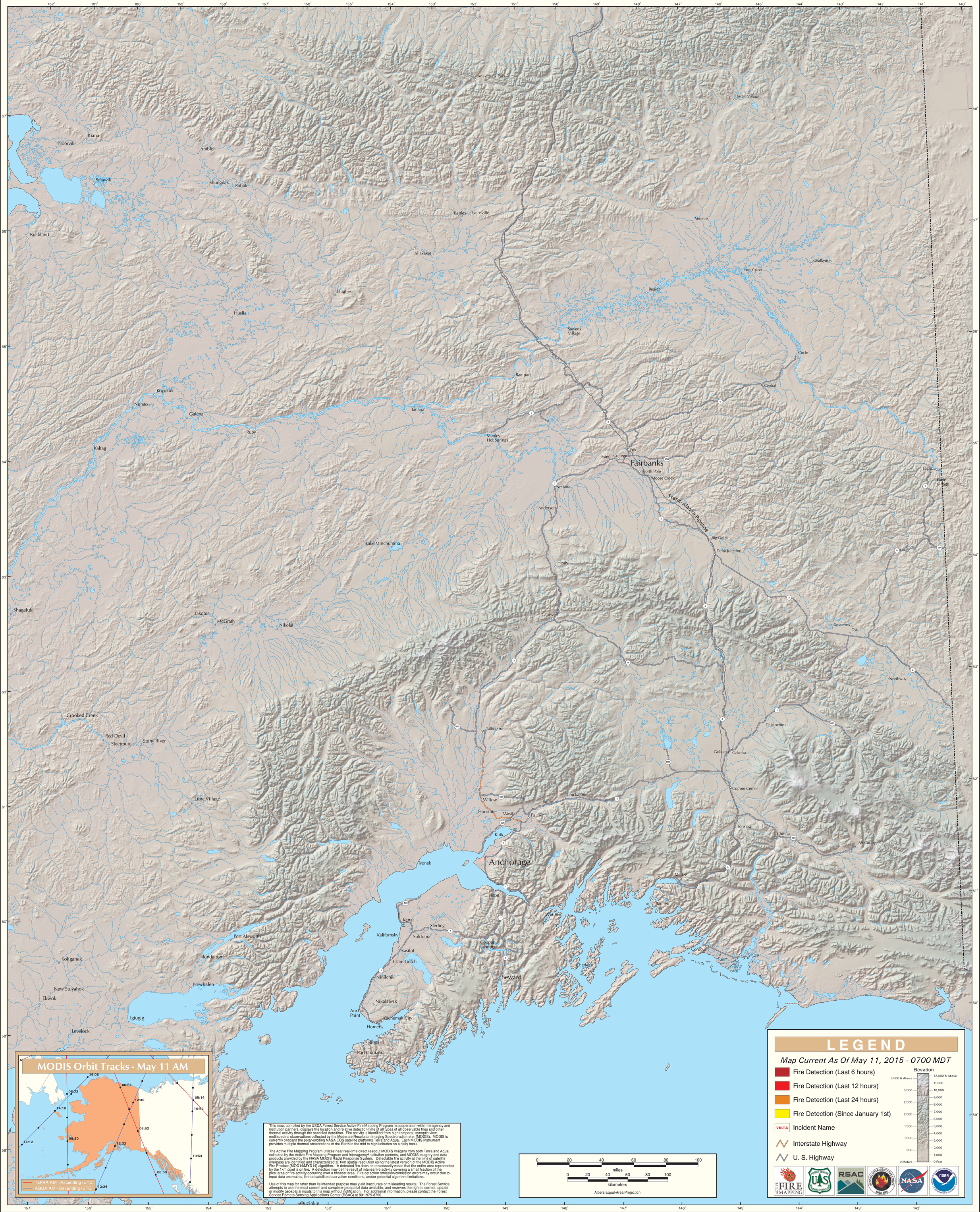
Alaska Geographic Area (Interior Alaska)