MODIS Active Fire Detections - May 12, 2015
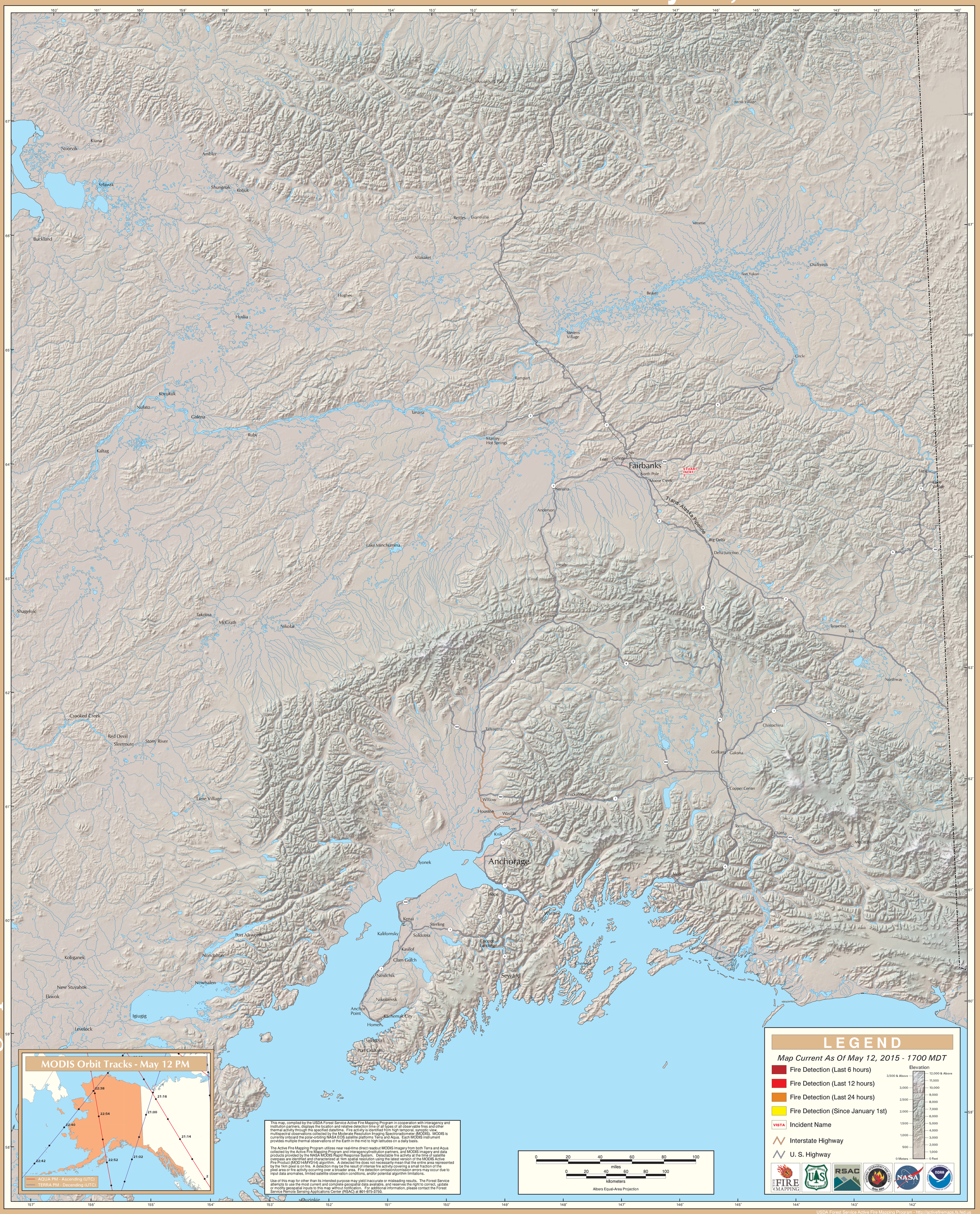
Alaska Geographic Area (Interior Alaska)