MODIS Active Fire Detections - June 18, 2015
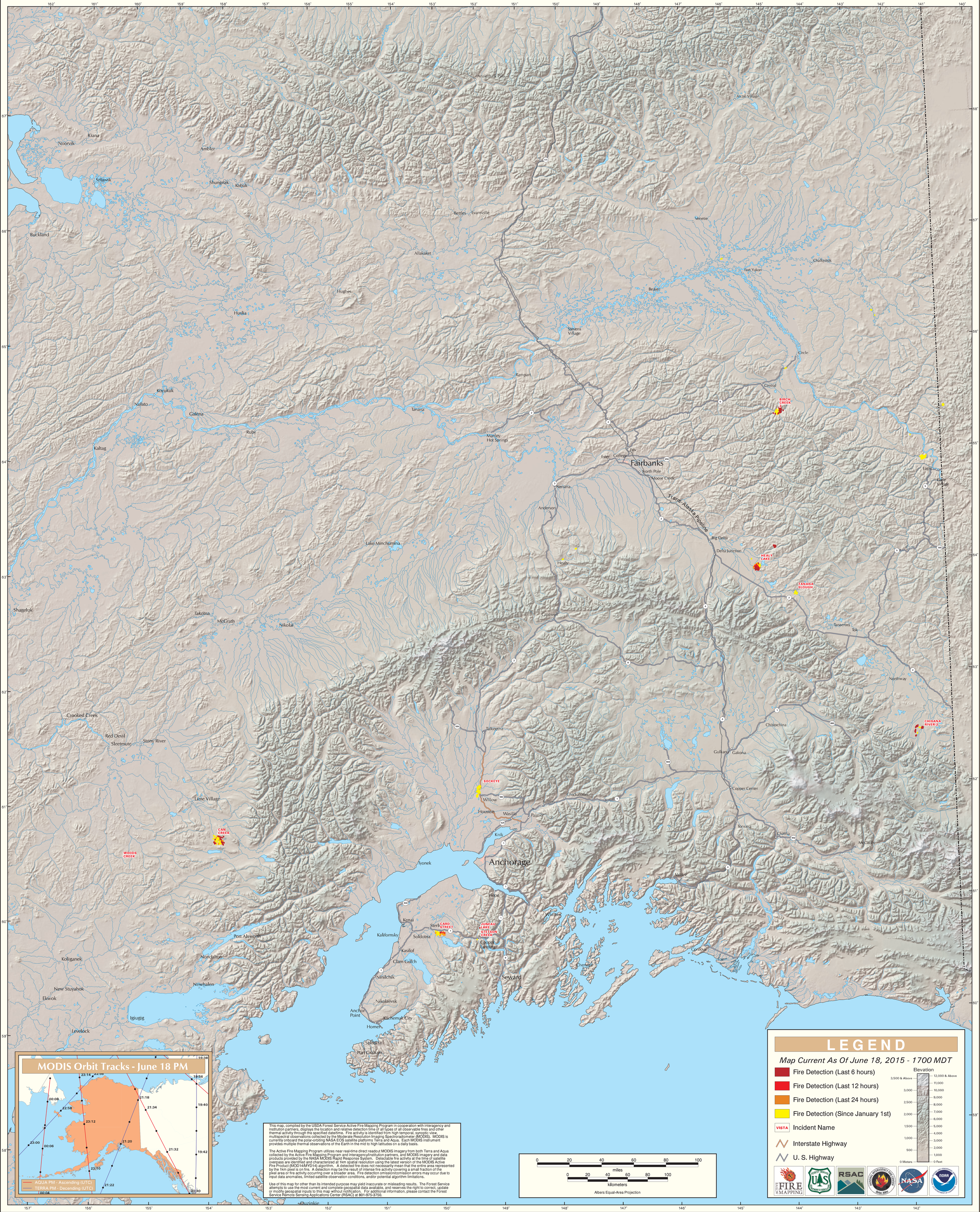
Alaska Geographic Area (Interior Alaska)