MODIS Active Fire Detections - June 20, 2015
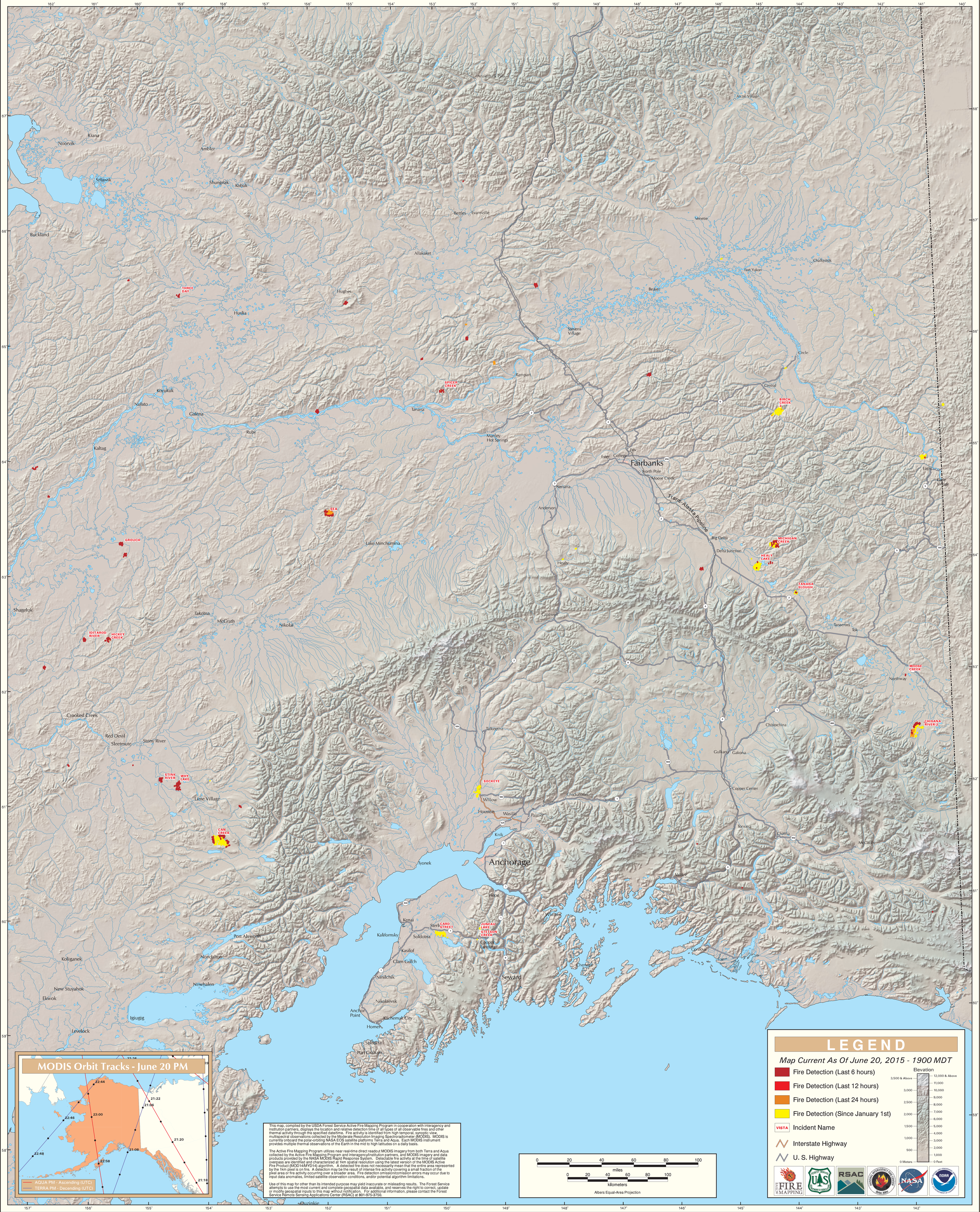
Alaska Geographic Area (Interior Alaska)