MODIS Active Fire Detections - July 11, 2015
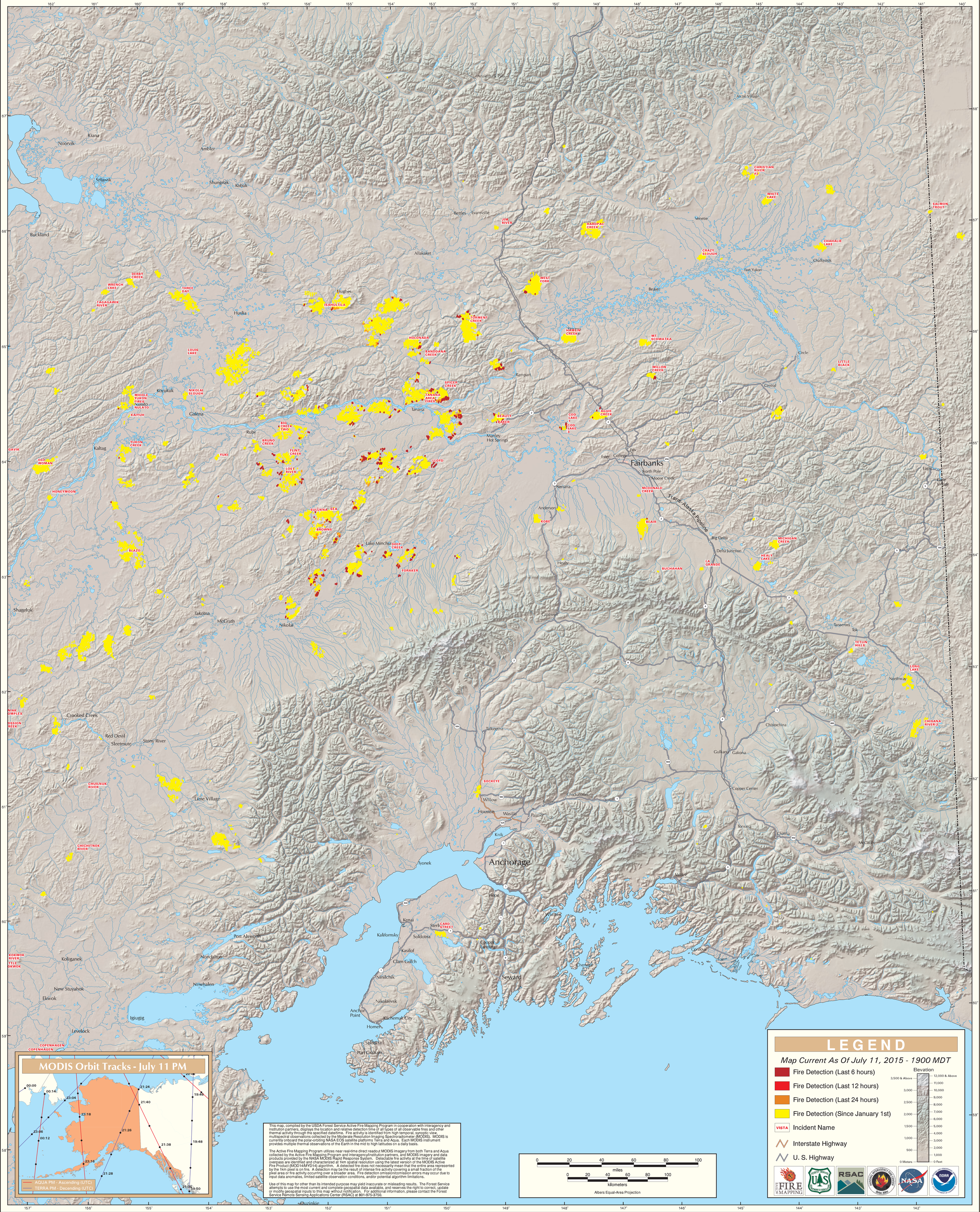
Alaska Geographic Area (Interior Alaska)