MODIS Active Fire Detections - July 17, 2015
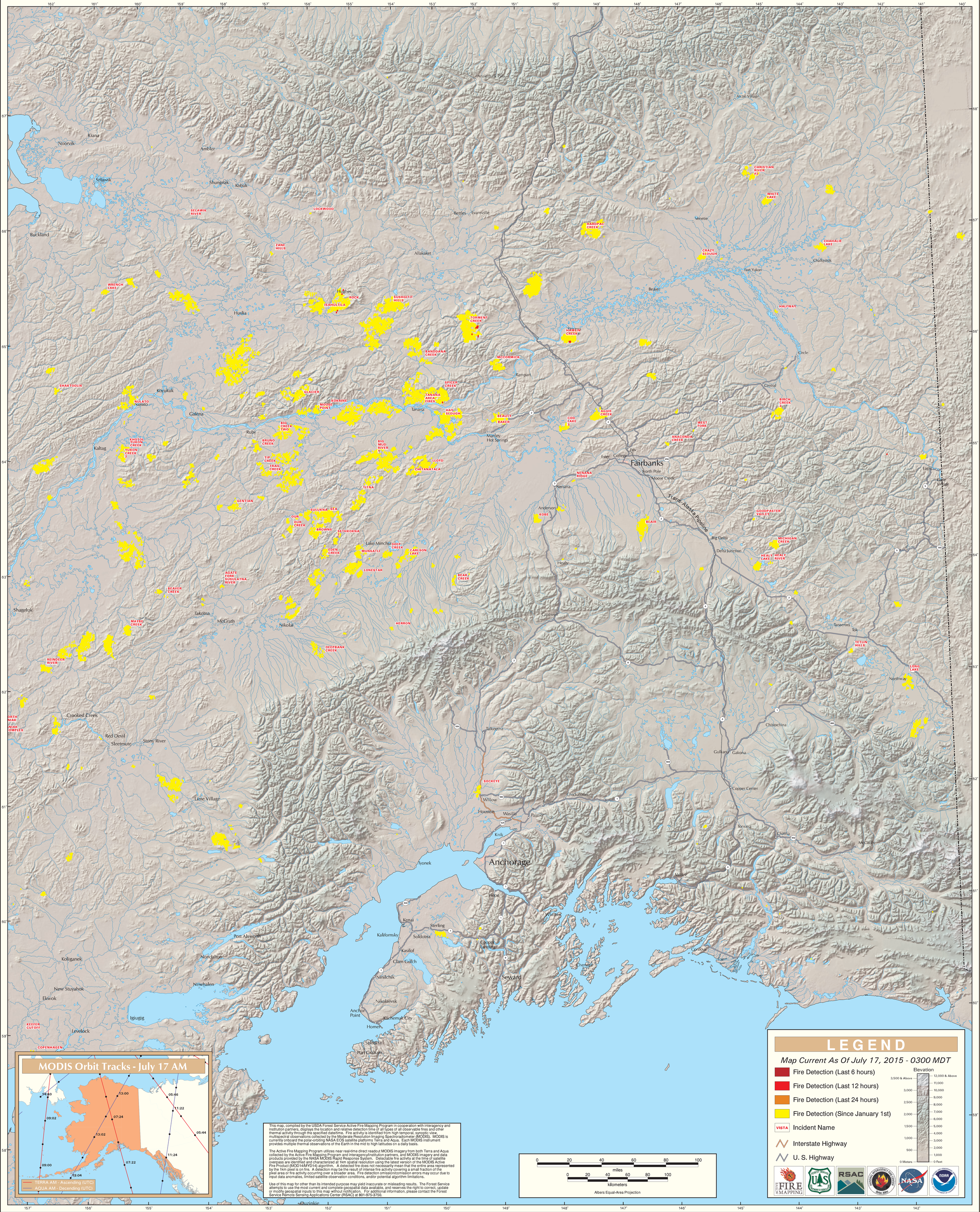
Alaska Geographic Area (Interior Alaska)