MODIS Active Fire Detections - July 24, 2015
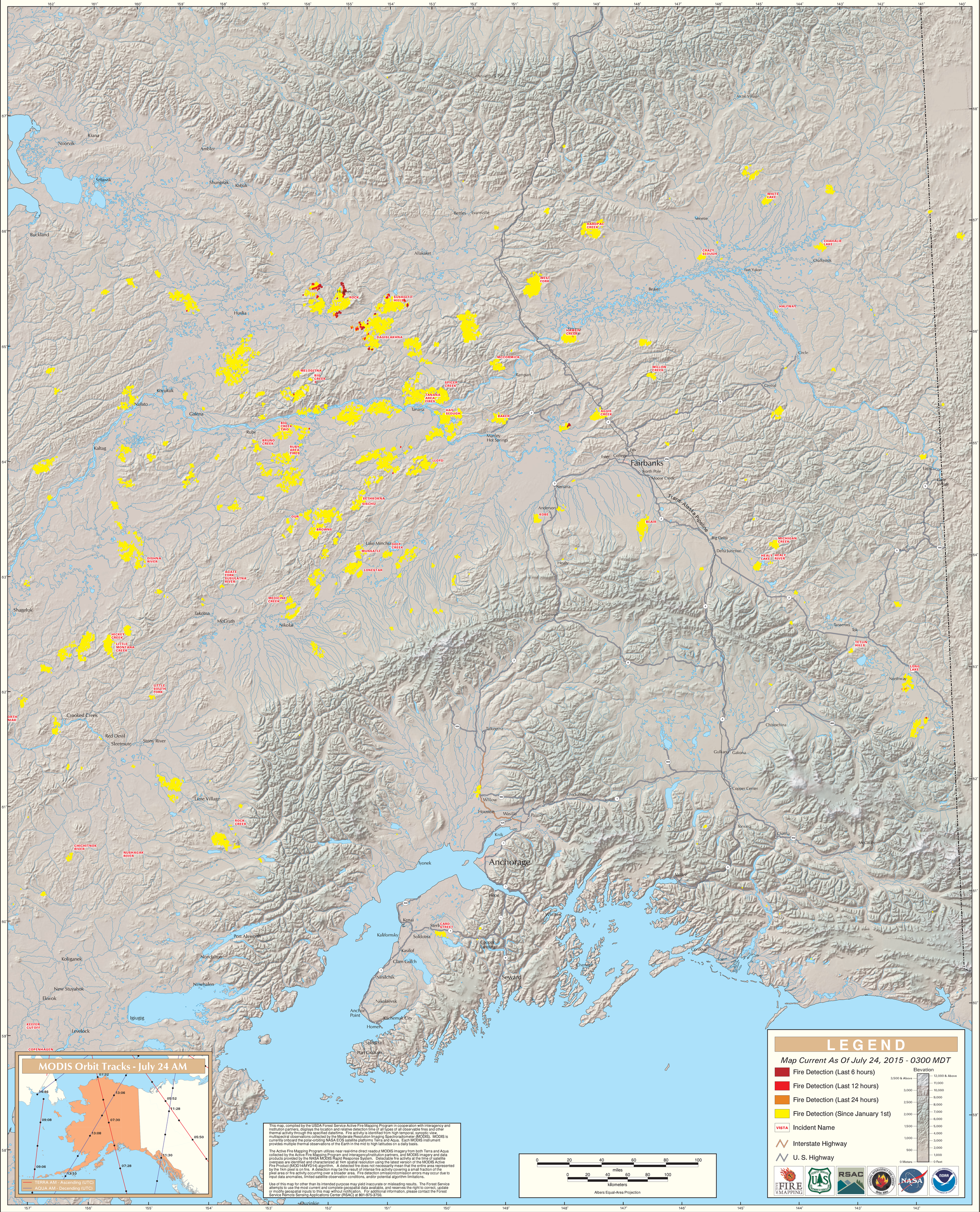
Alaska Geographic Area (Interior Alaska)