MODIS Active Fire Detections - August 7, 2015
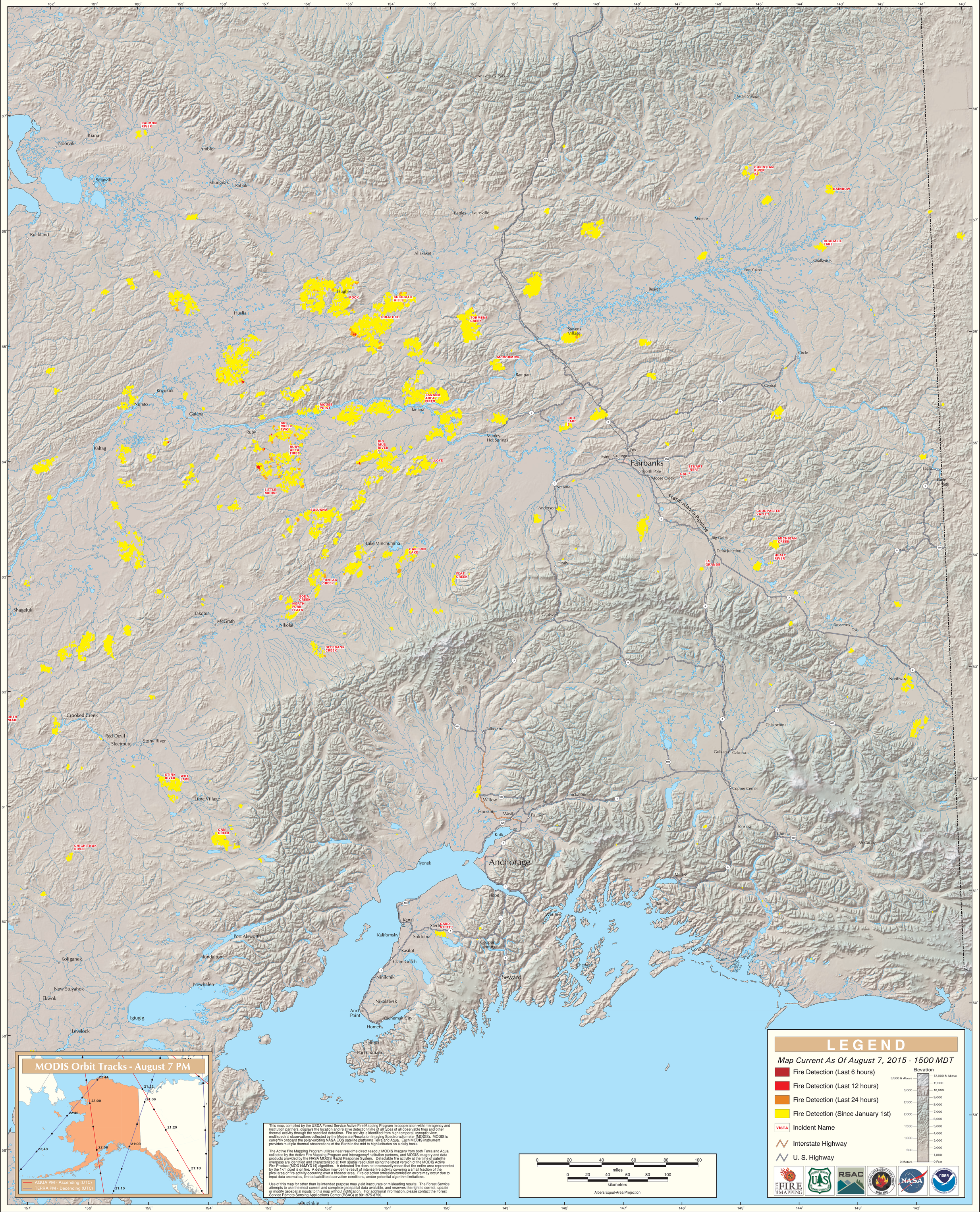
Alaska Geographic Area (Interior Alaska)