MODIS Active Fire Detections - August 10, 2015
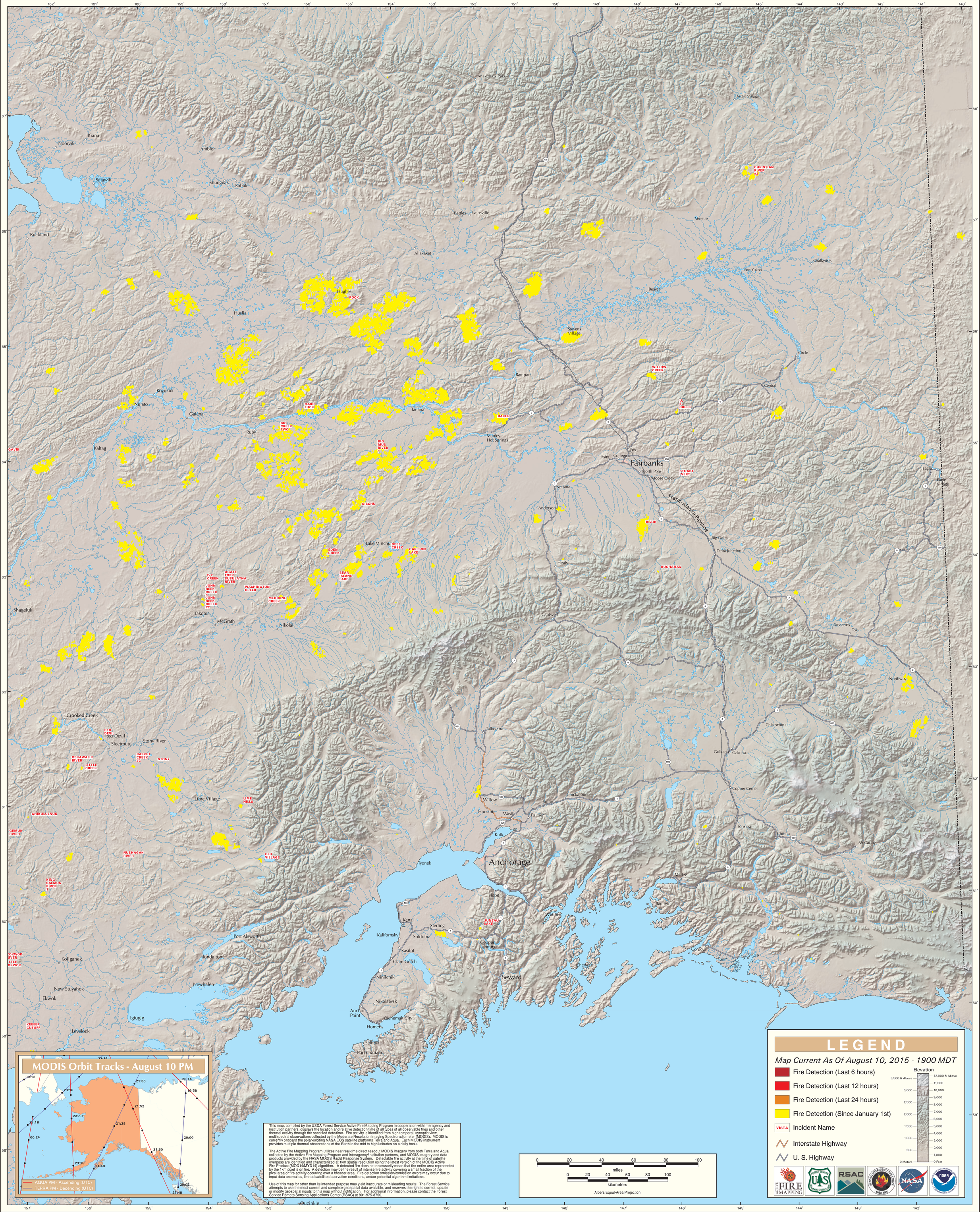
Alaska Geographic Area (Interior Alaska)