MODIS Active Fire Detections - August 12, 2015
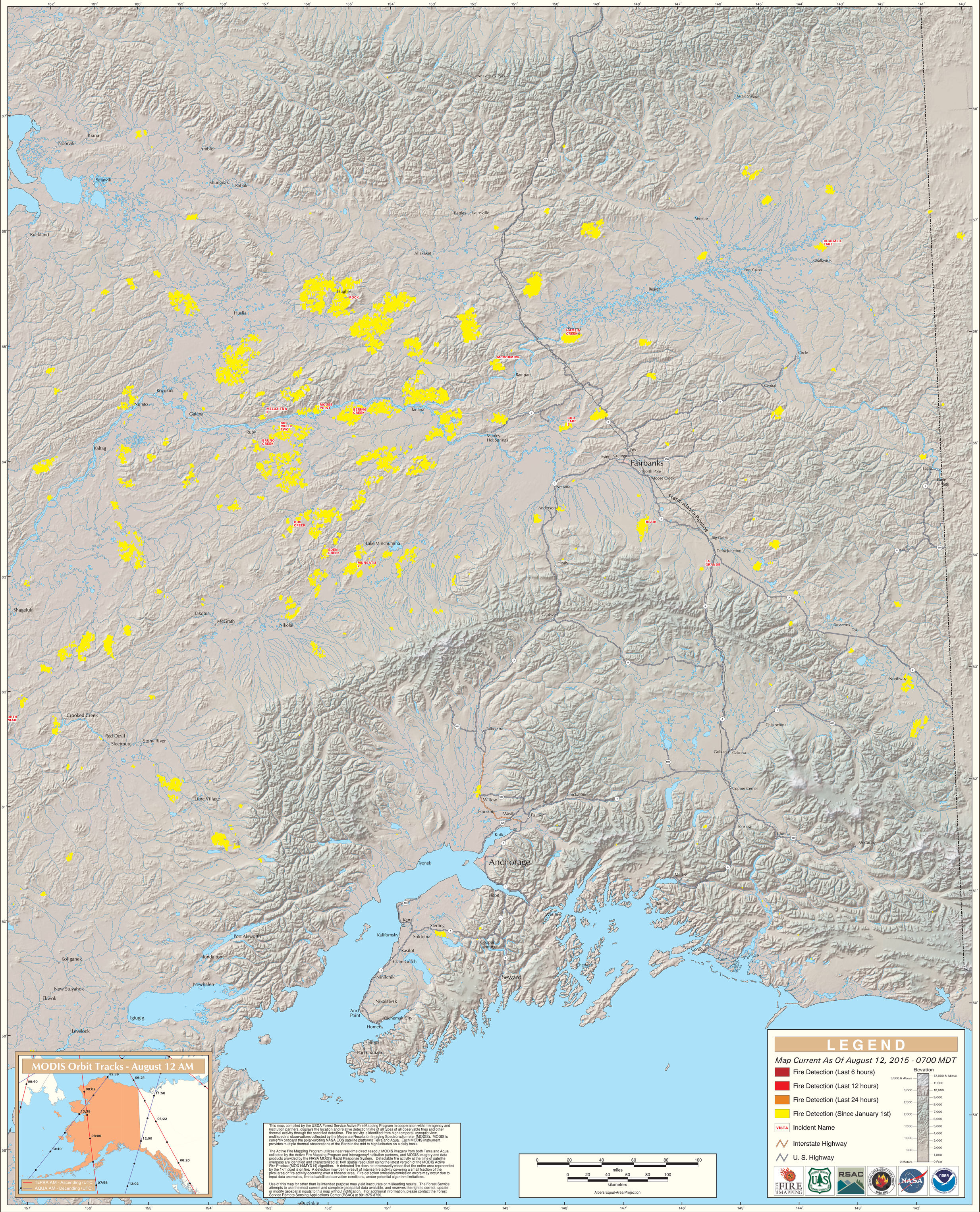
Alaska Geographic Area (Interior Alaska)