MODIS Active Fire Detections - August 19, 2015
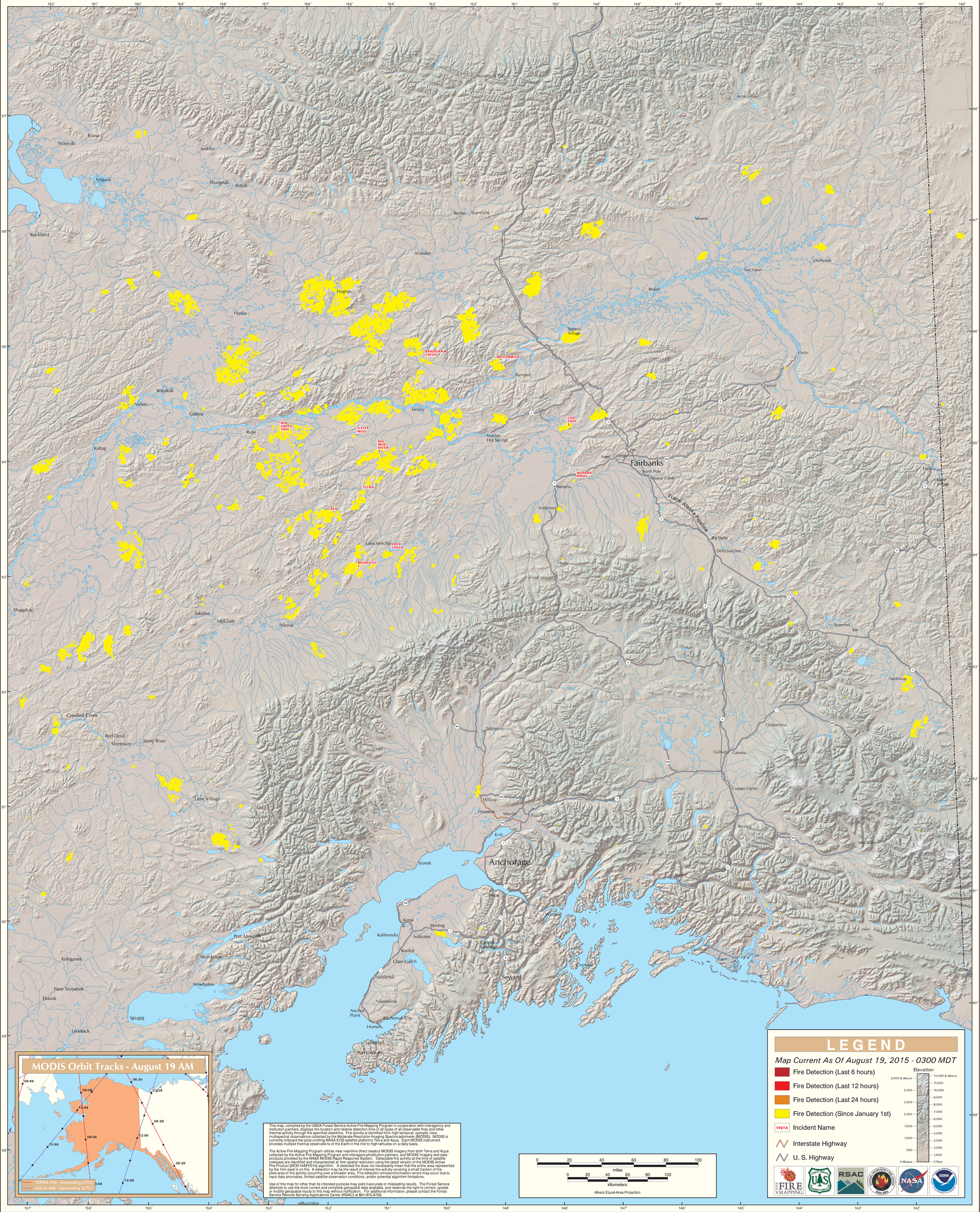
Alaska Geographic Area (Interior Alaska)