MODIS Active Fire Detections - September 3, 2015
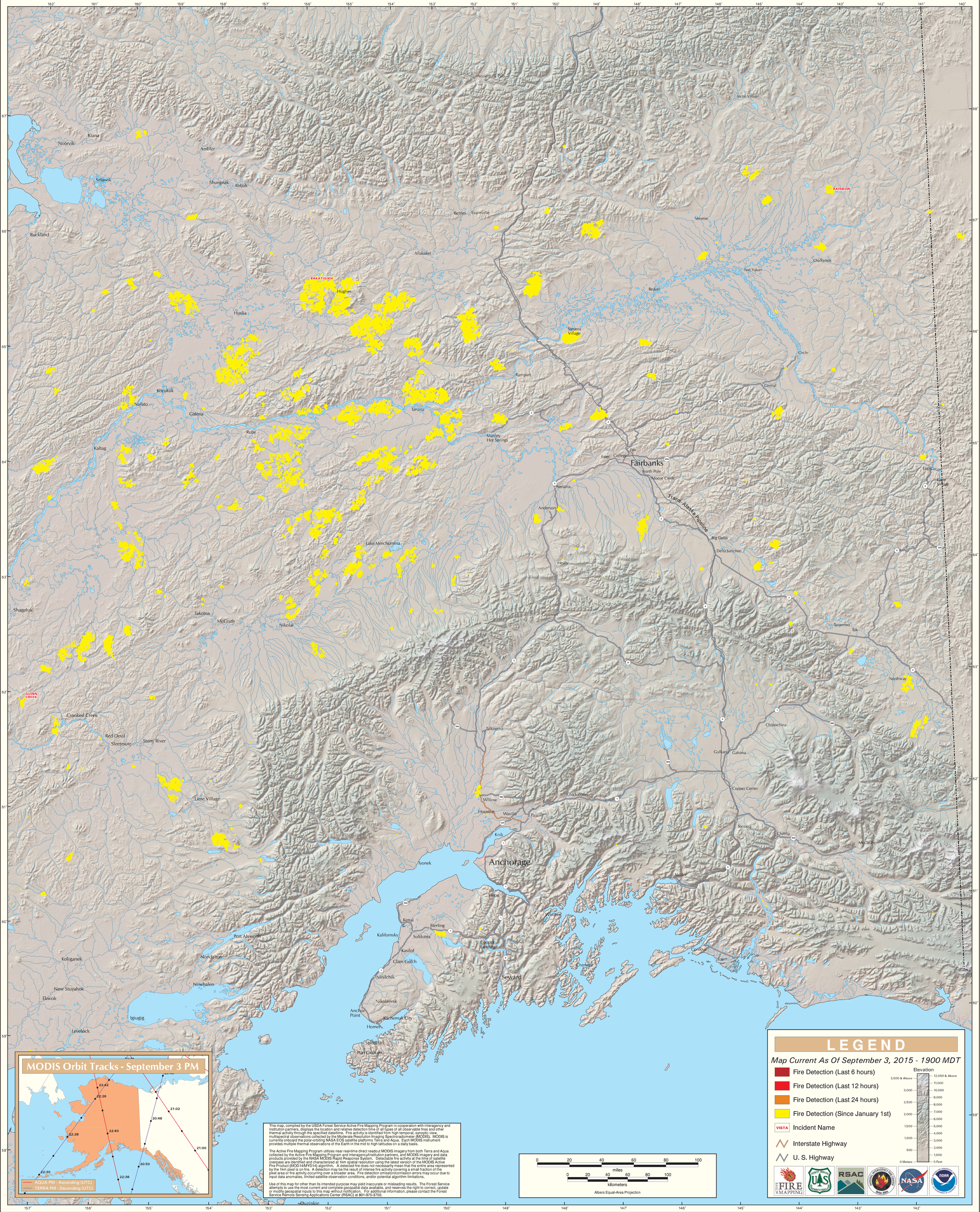
Alaska Geographic Area (Interior Alaska)