MODIS Active Fire Detections - September 5, 2015
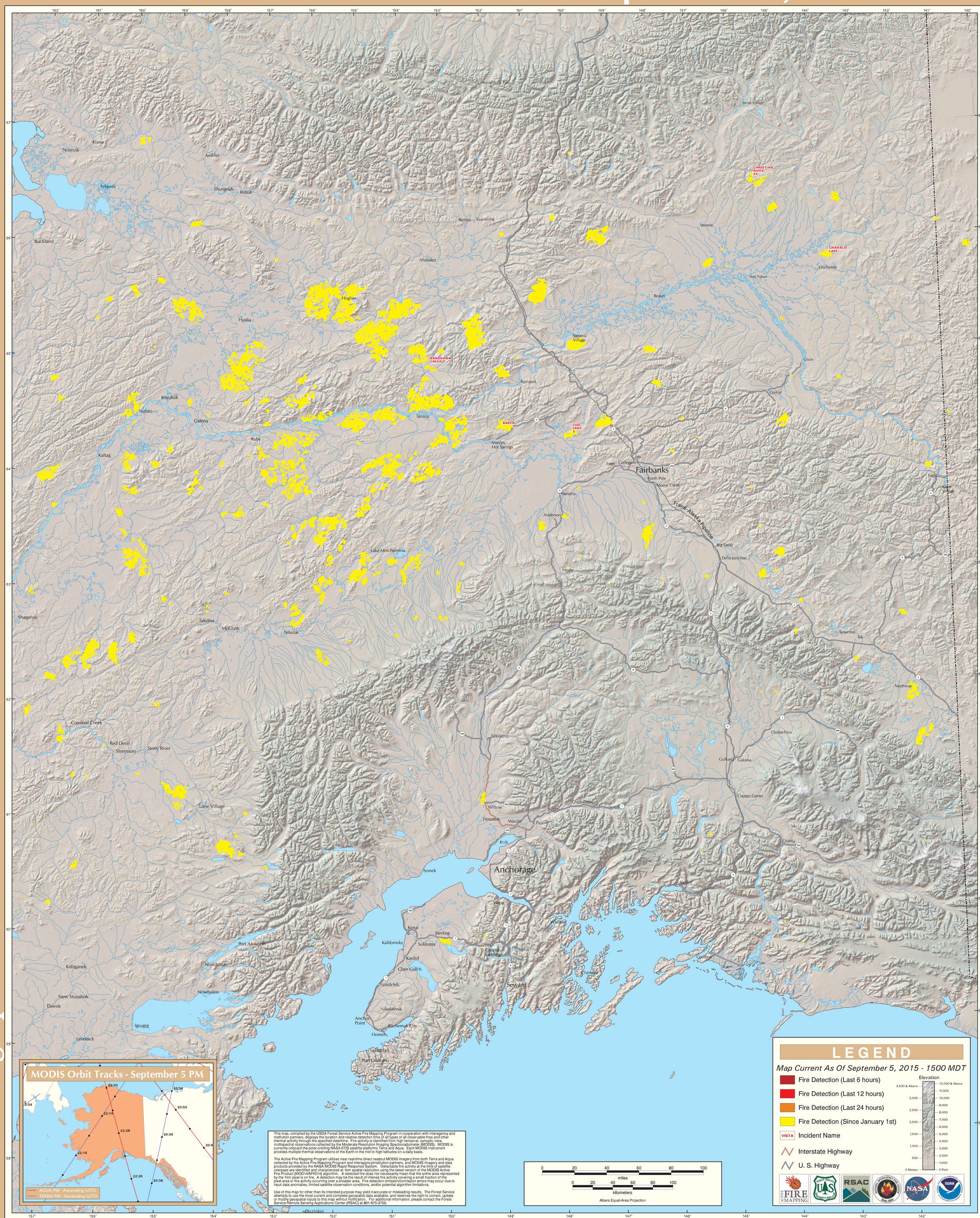
Alaska Geographic Area (Interior Alaska)