MODIS Active Fire Detections - September 13, 2015
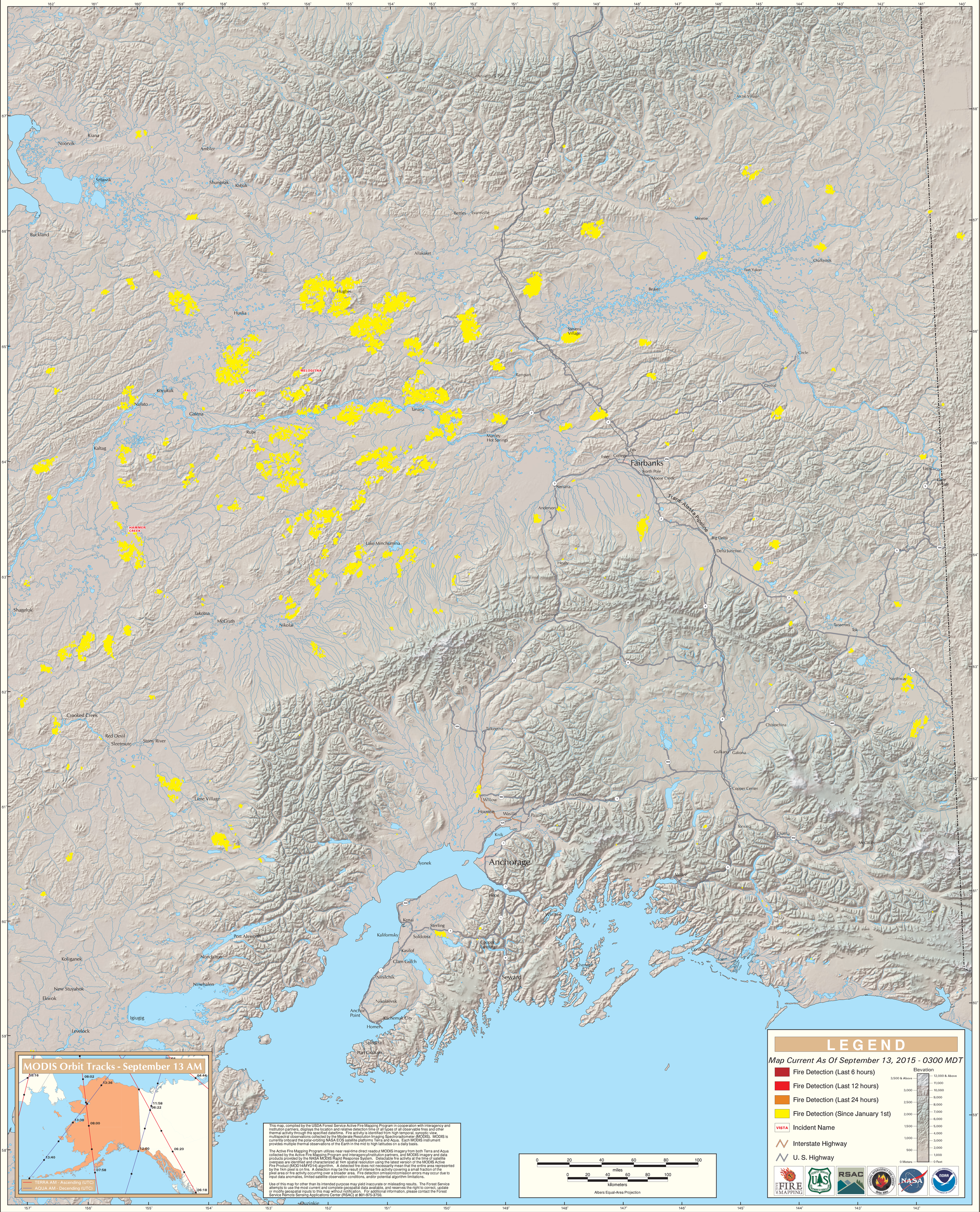
Alaska Geographic Area (Interior Alaska)