MODIS Active Fire Detections - September 24, 2015
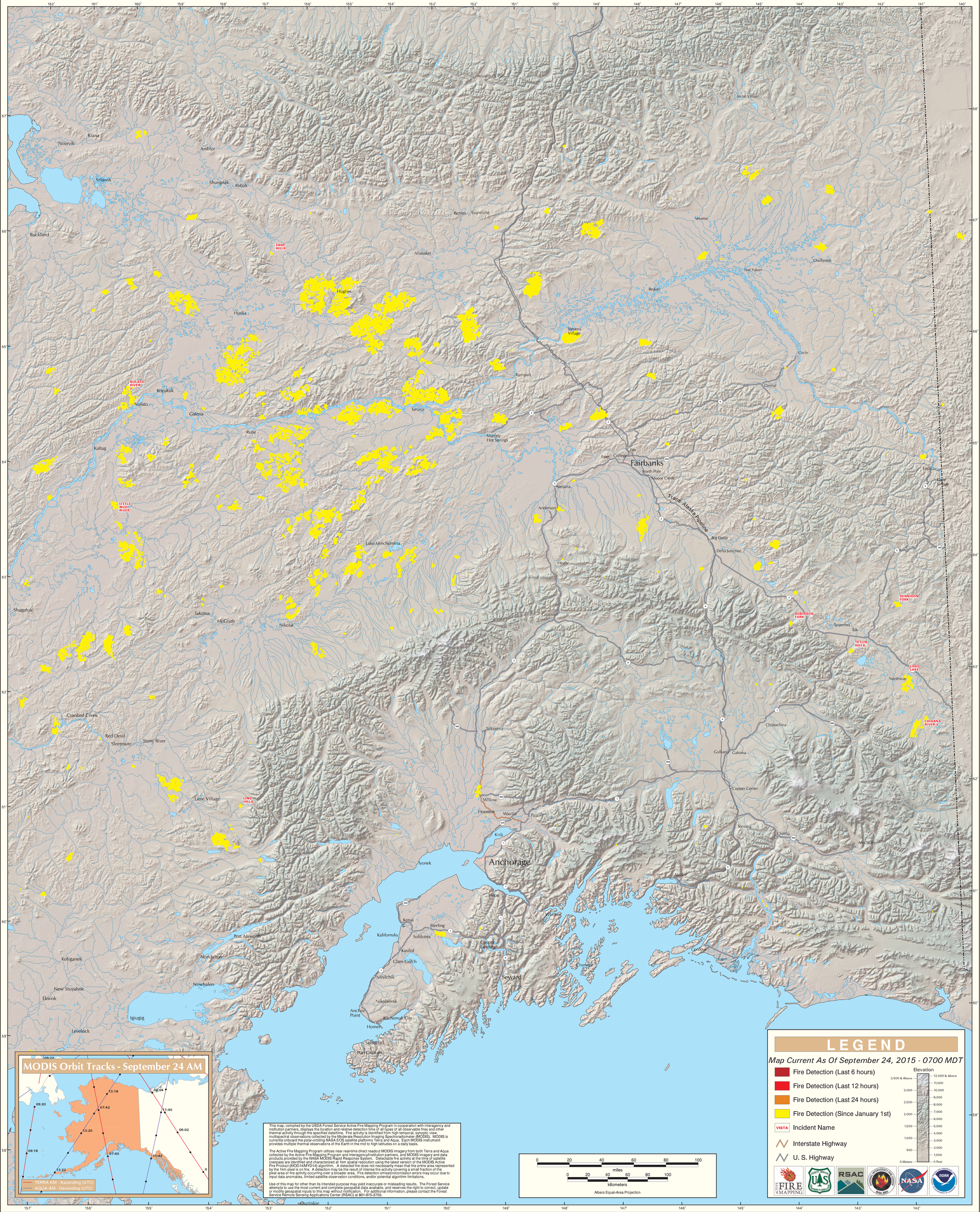
Alaska Geographic Area (Interior Alaska)