MODIS Active Fire Detections - October 5, 2015
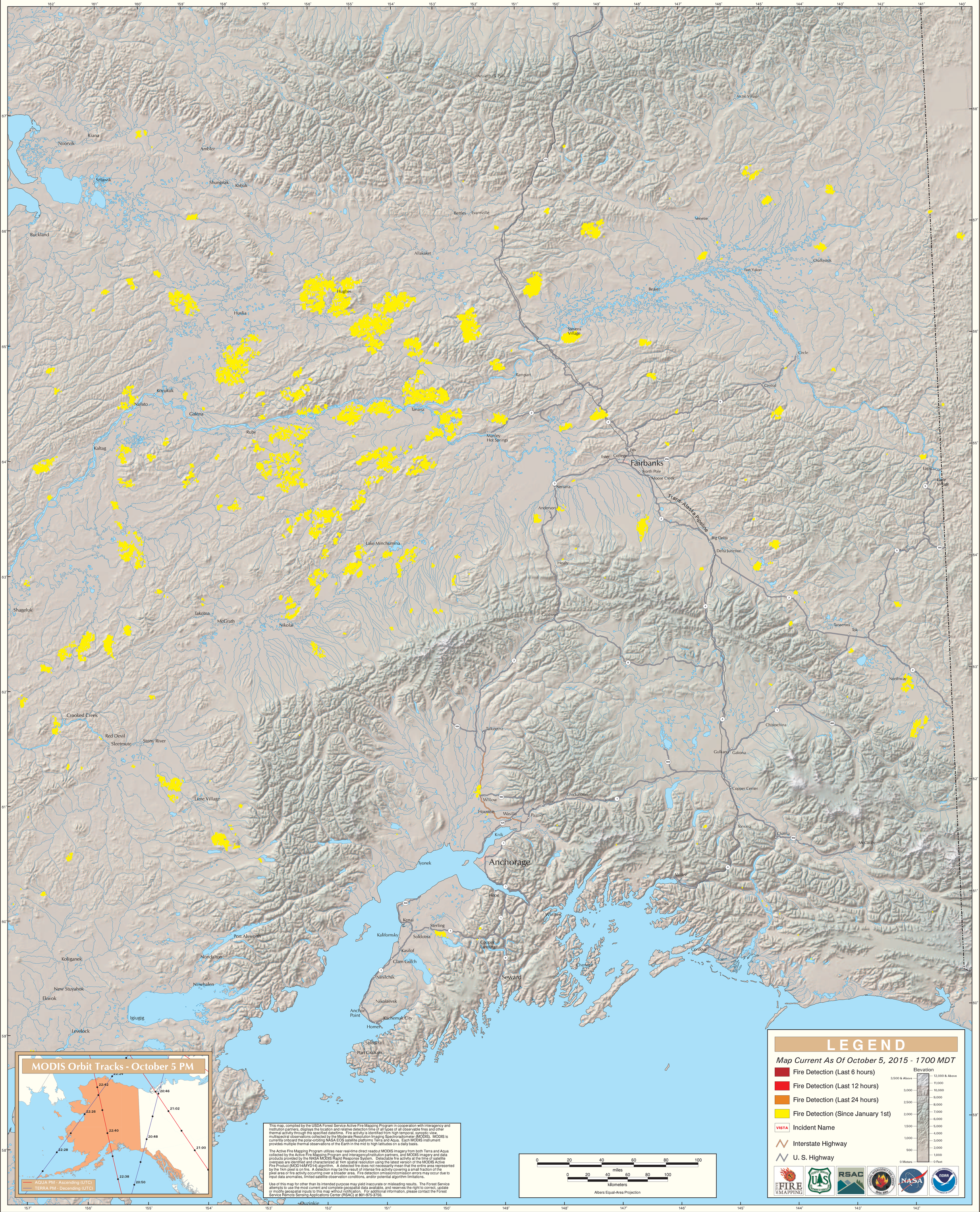
Alaska Geographic Area (Interior Alaska)