MODIS Active Fire Detections - October 8, 2015
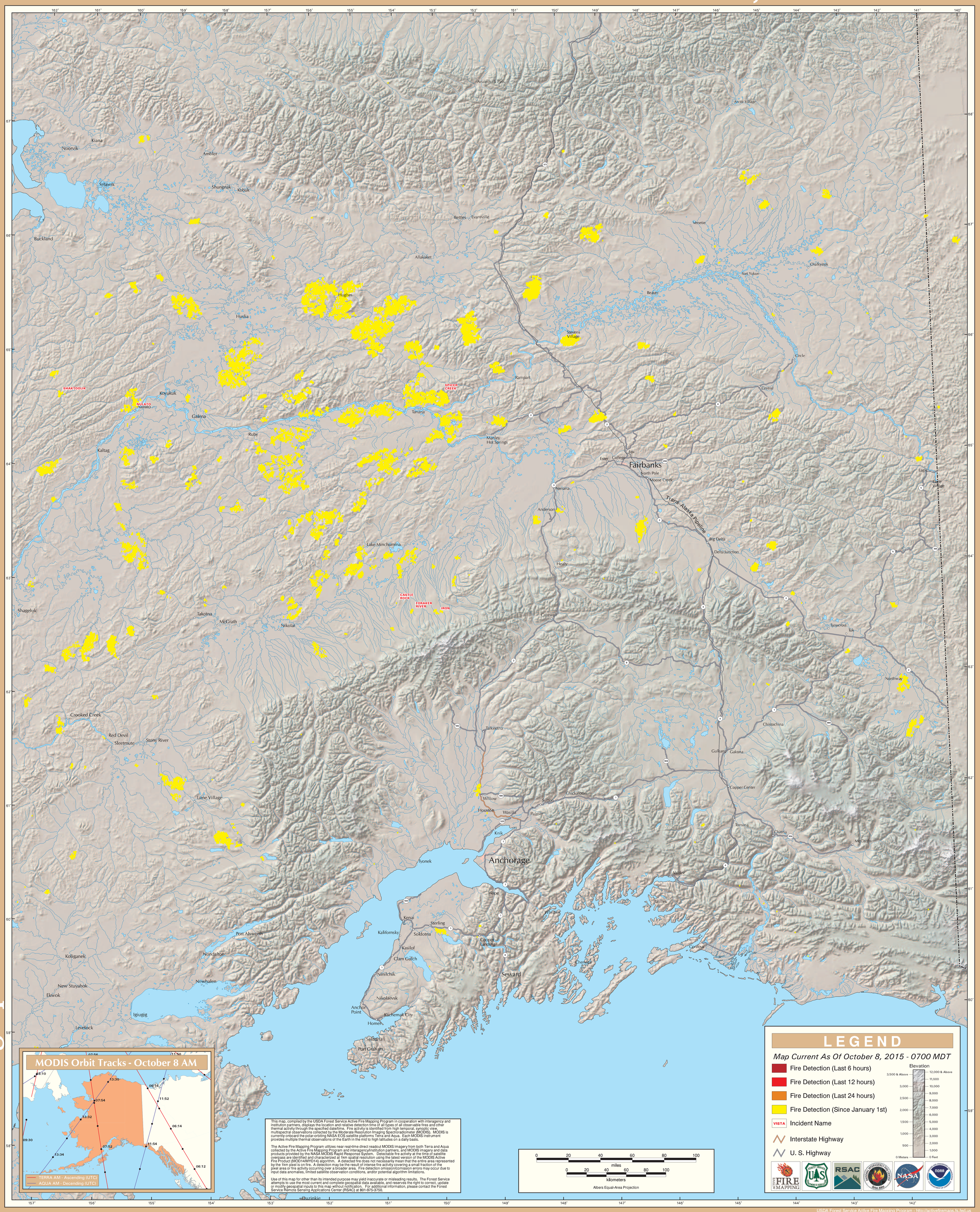
Alaska Geographic Area (Interior Alaska)