MODIS Active Fire Detections - October 30, 2015
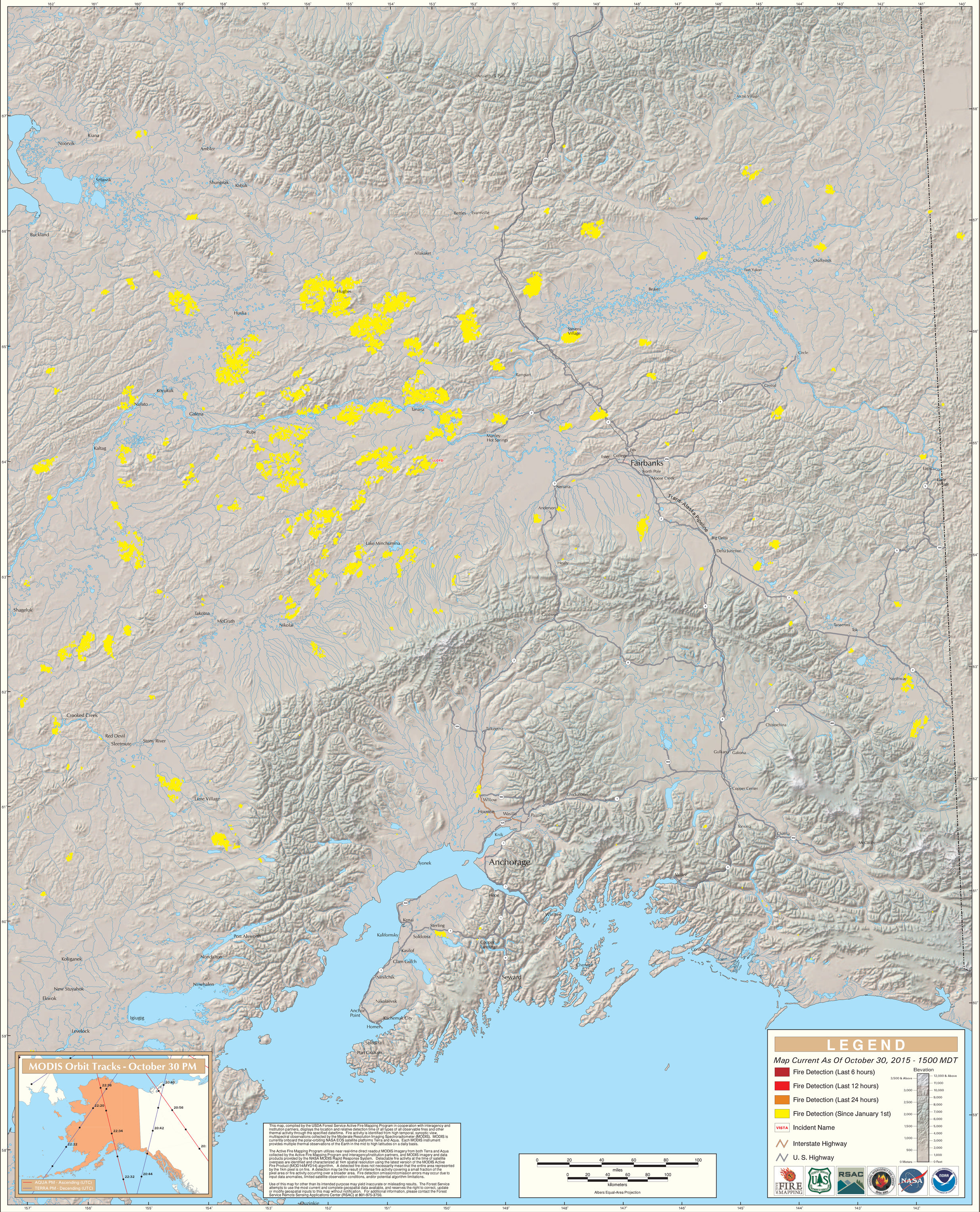
Alaska Geographic Area (Interior Alaska)