MODIS Active Fire Detections - November 6, 2015
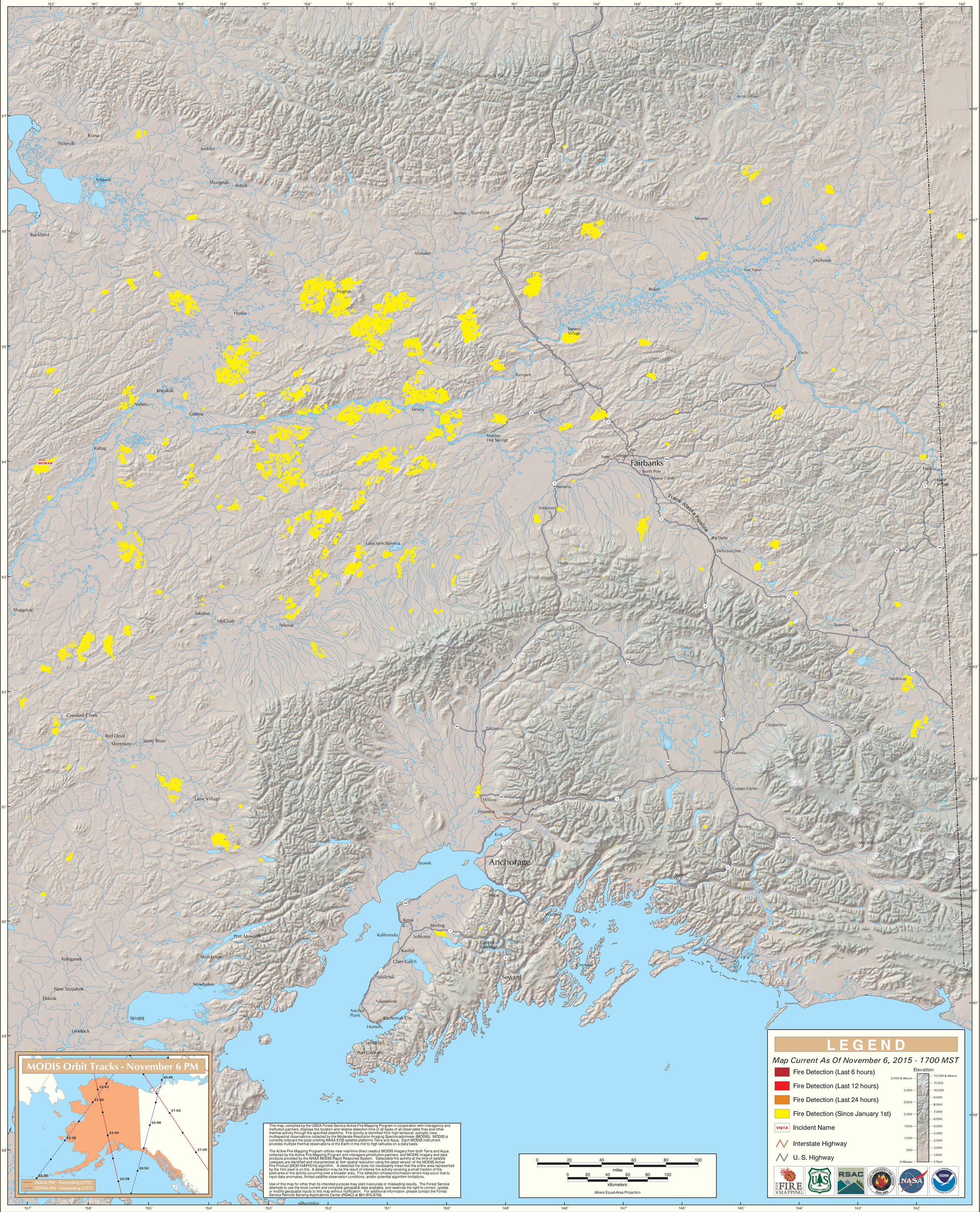
Alaska Geographic Area (Interior Alaska)