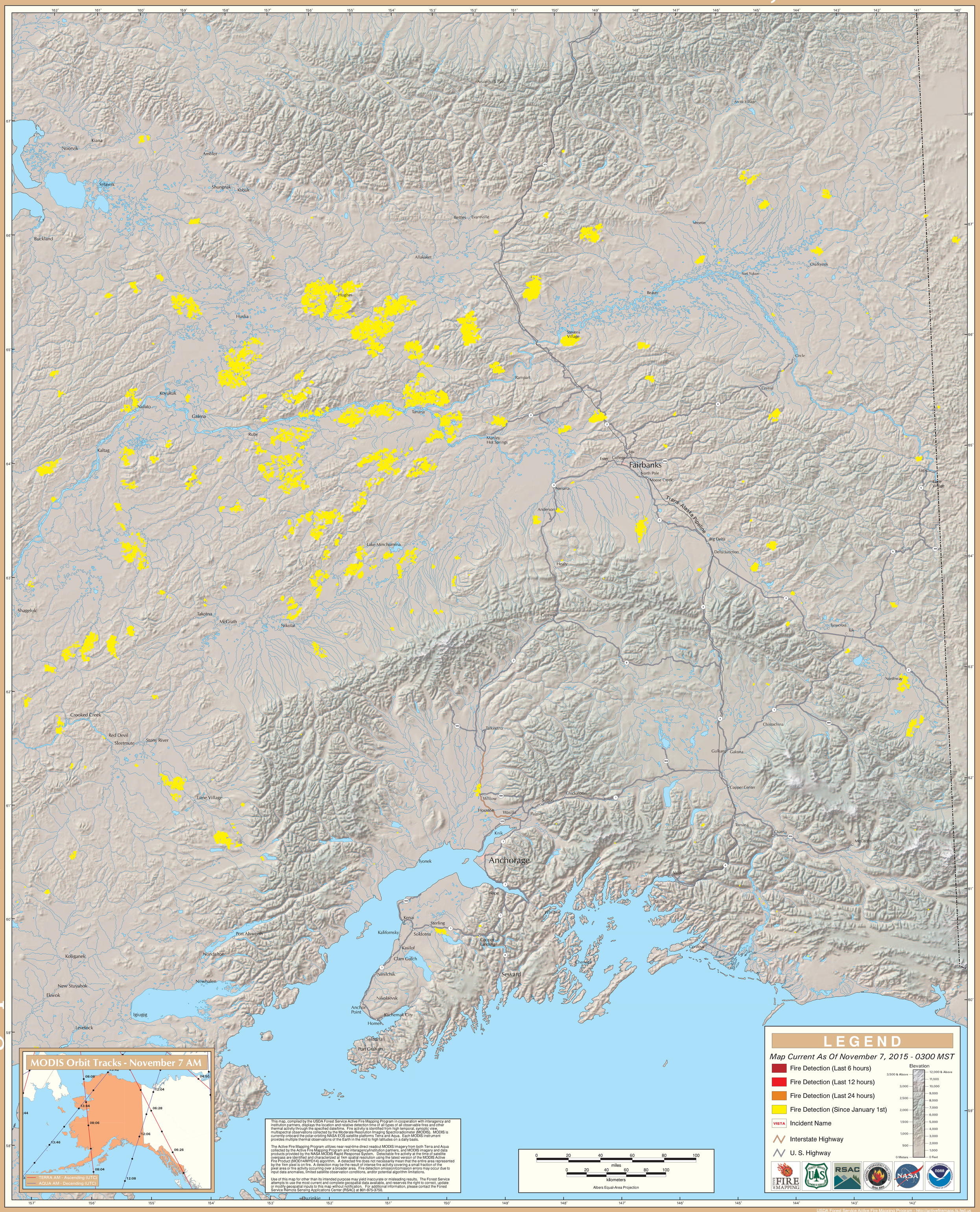MODIS Active Fire Detections - November 7, 2015