MODIS Active Fire Detections - November 9, 2015
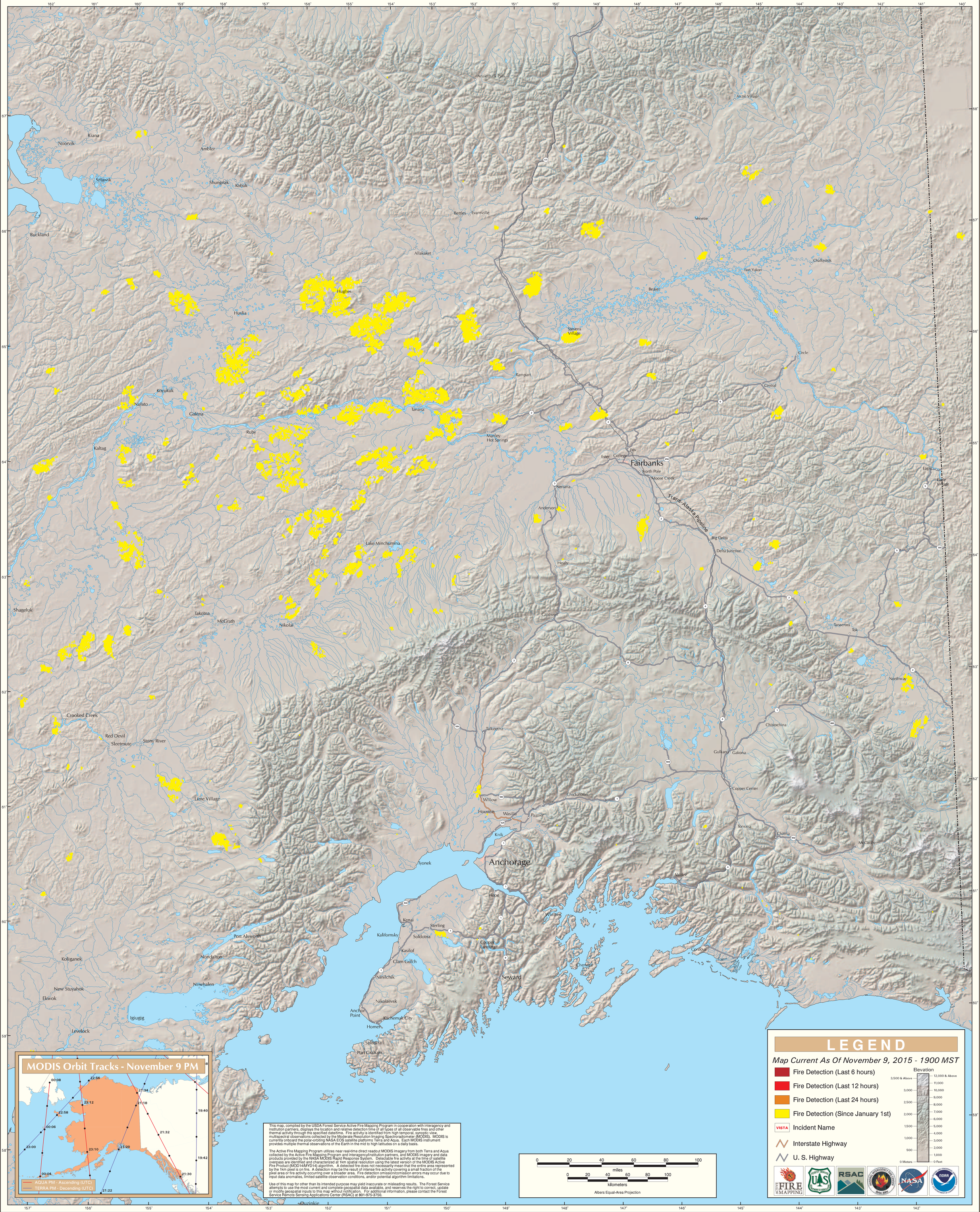
Alaska Geographic Area (Interior Alaska)