MODIS Active Fire Detections - November 13, 2015
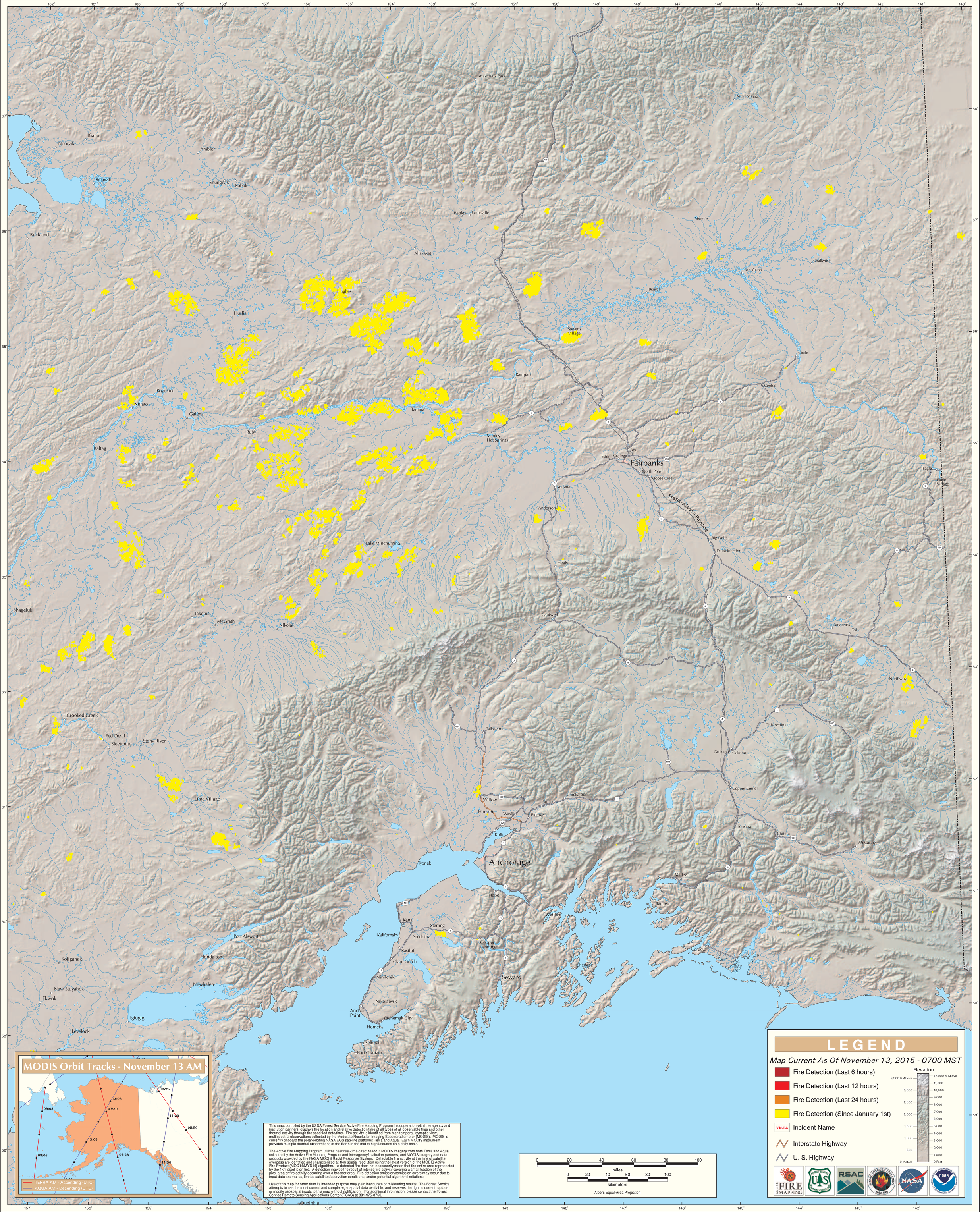
Alaska Geographic Area (Interior Alaska)