MODIS Active Fire Detections - November 30, 2015
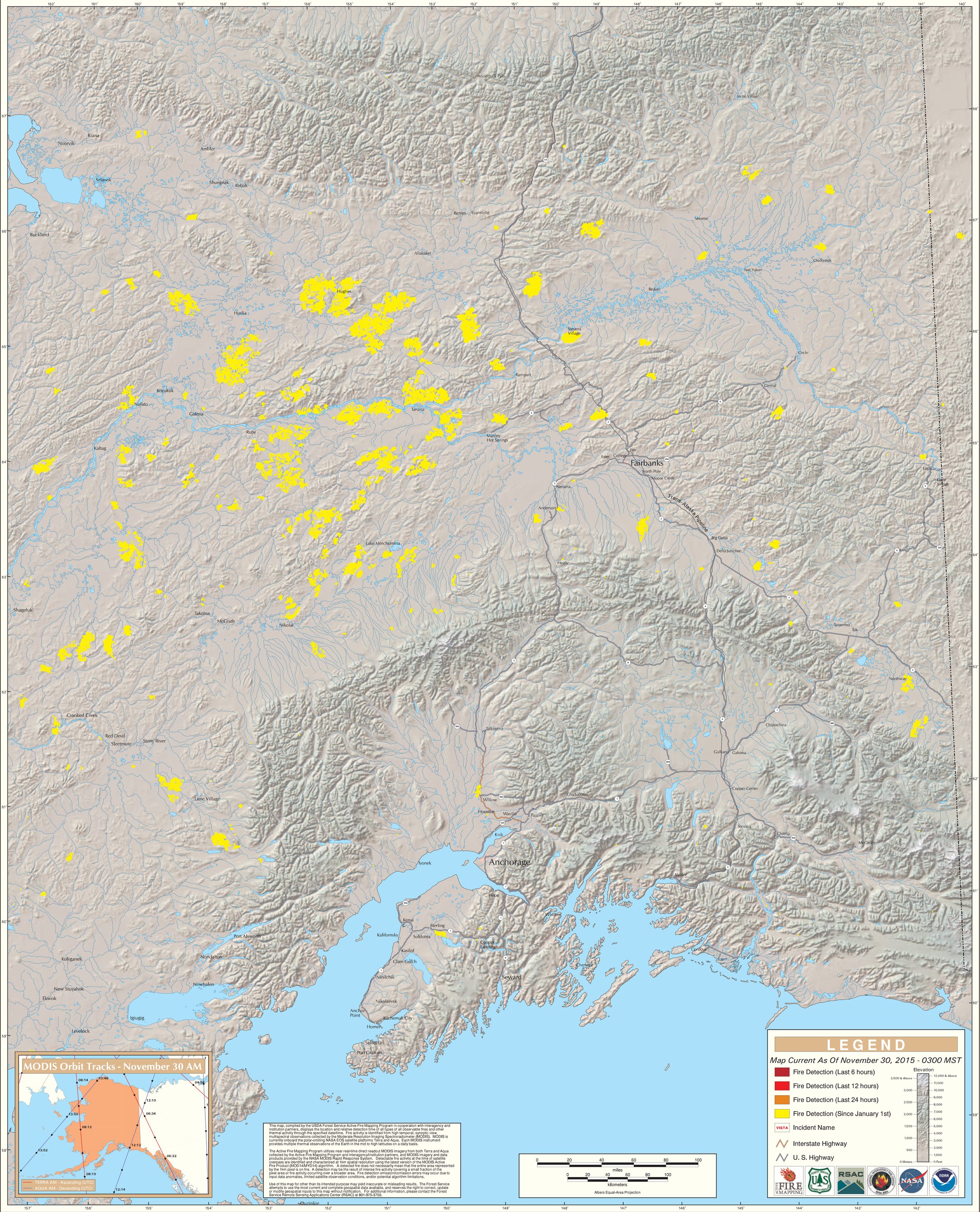
Alaska Geographic Area (Interior Alaska)