MODIS Active Fire Detections - December 27, 2015
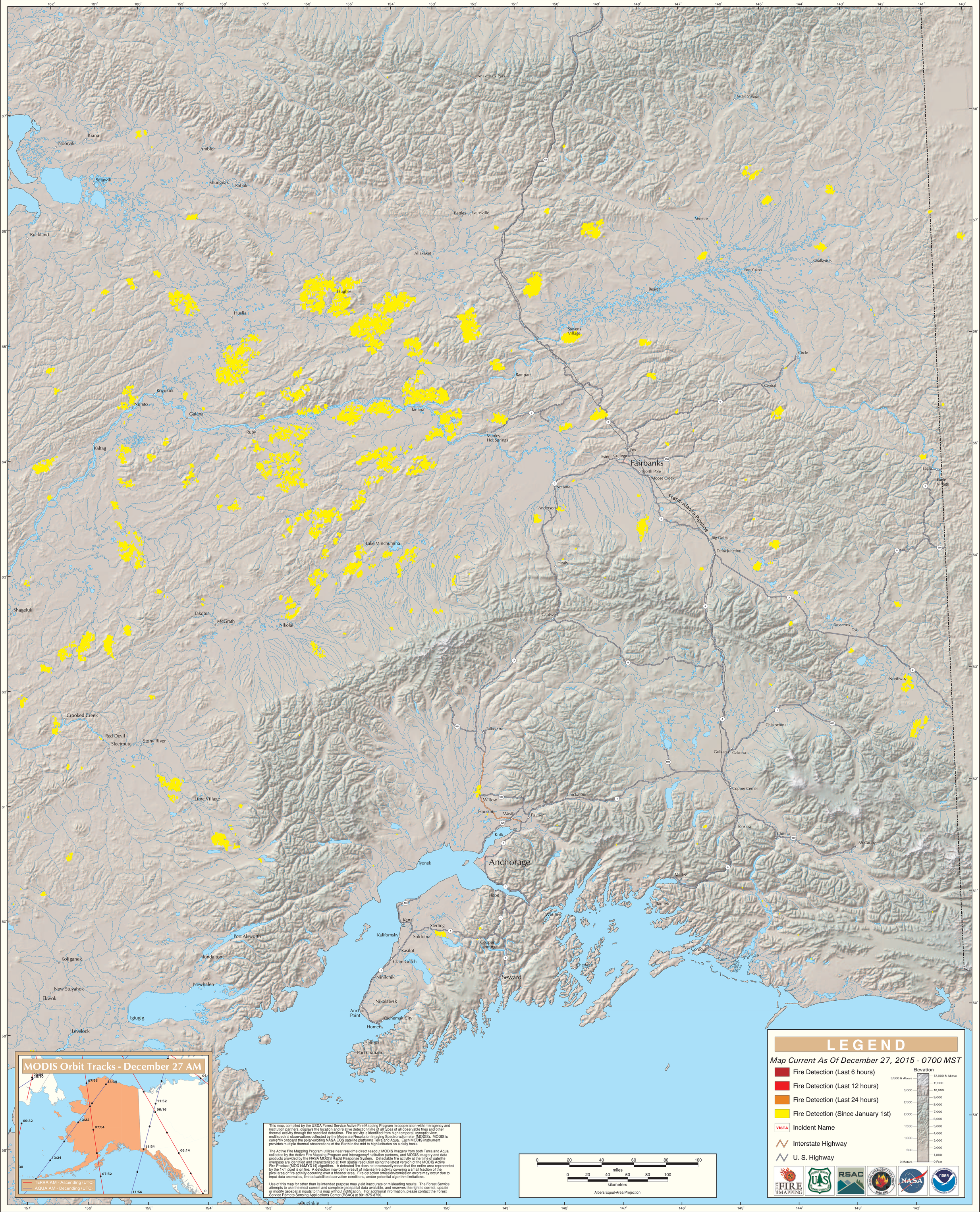
Alaska Geographic Area (Interior Alaska)