MODIS Active Fire Detections - January 17, 2016
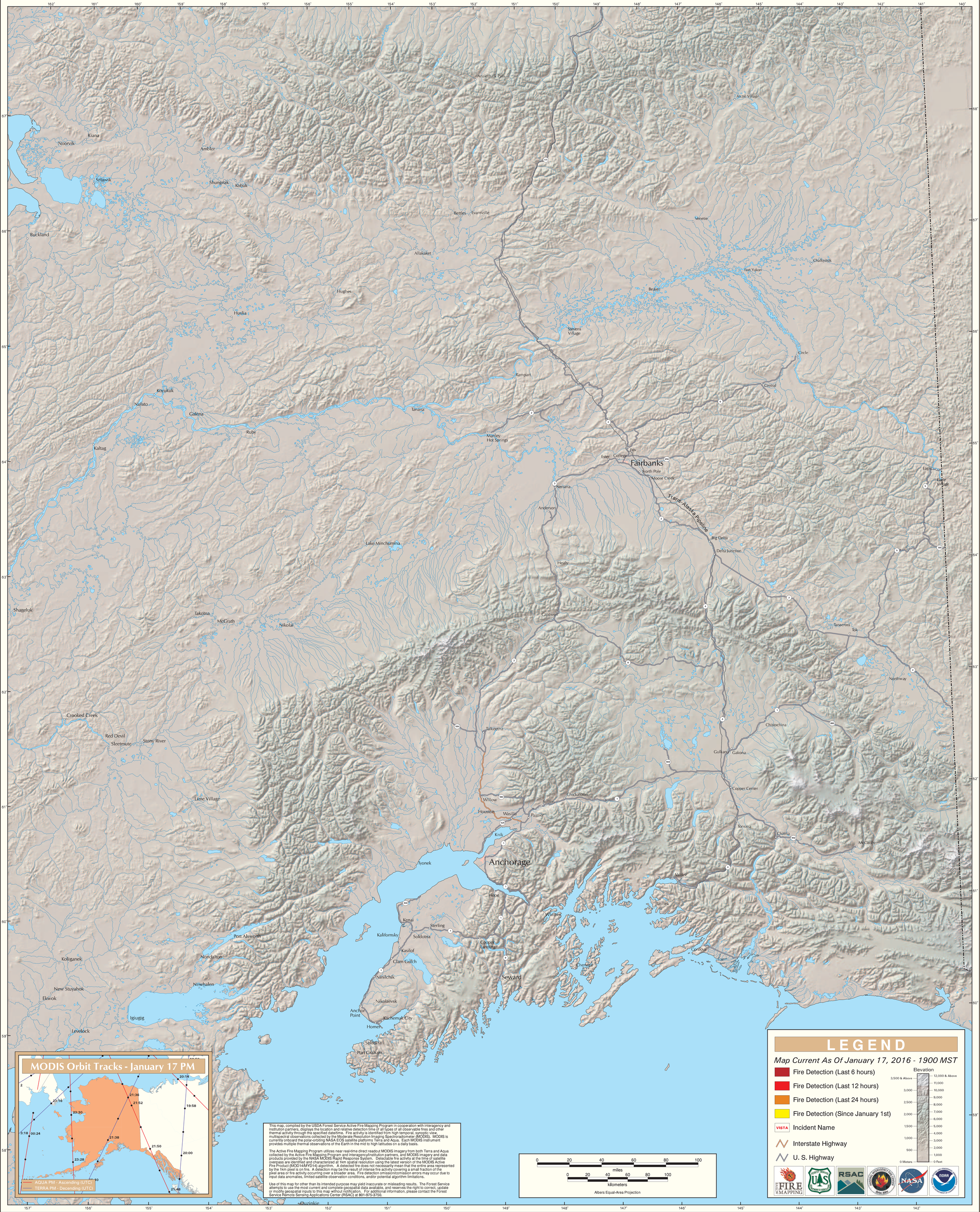
Alaska Geographic Area (Interior Alaska)