# MODIS Active Fire Detections - February 7, 2016
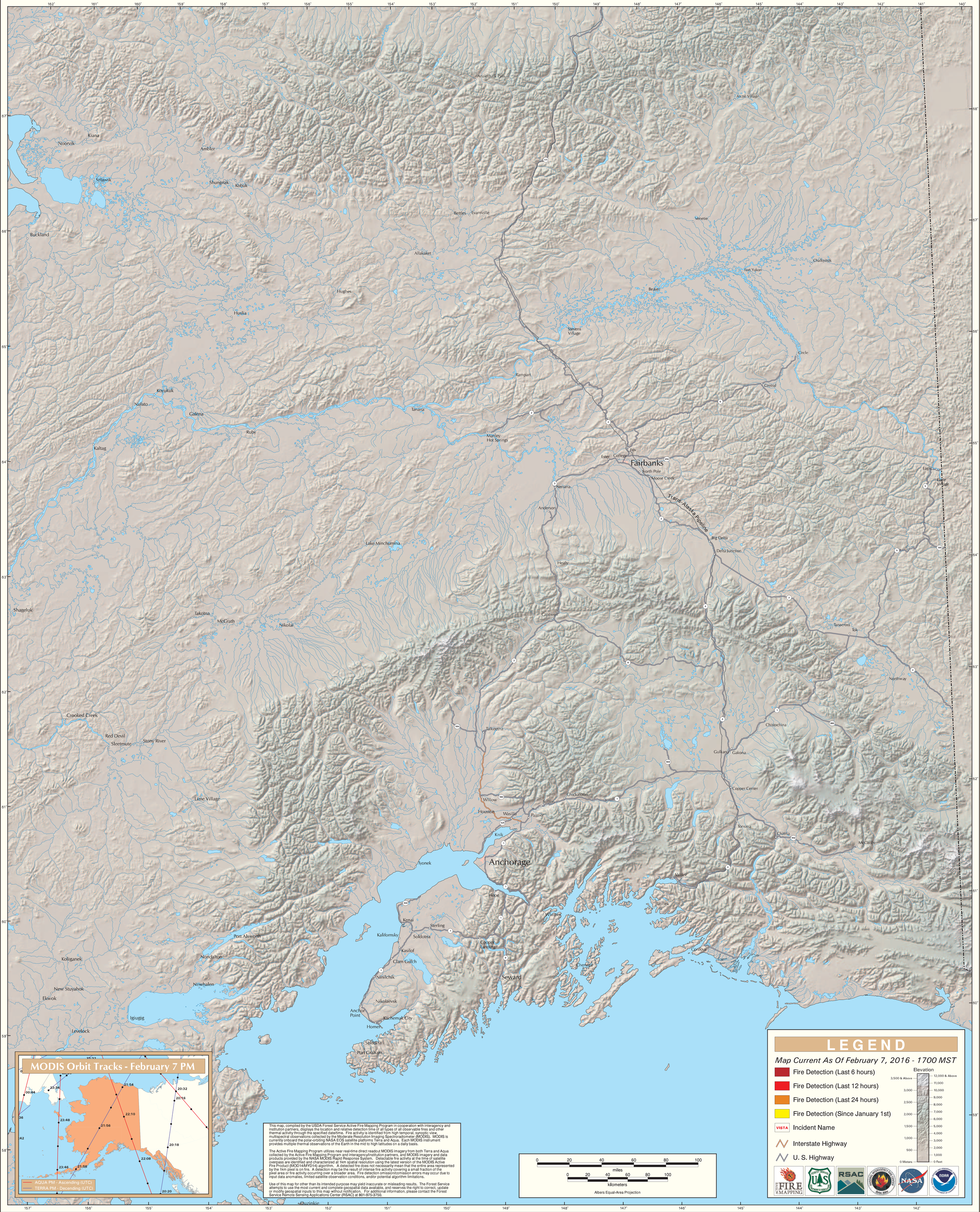
## Alaska Geographic Area (Interior Alaska)