MODIS Active Fire Detections - February 23, 2016
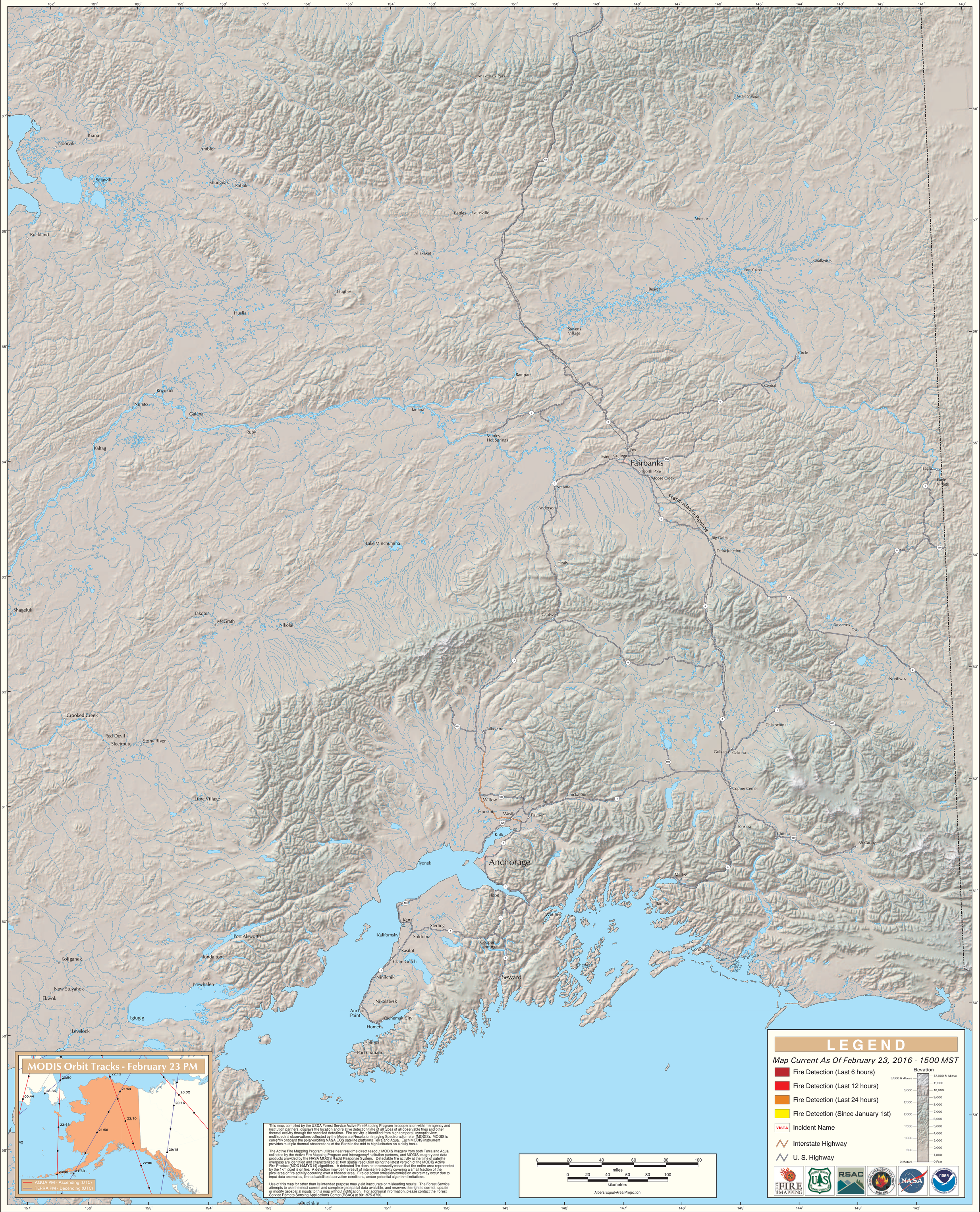
Alaska Geographic Area (Interior Alaska)