MODIS Active Fire Detections - February 28, 2016
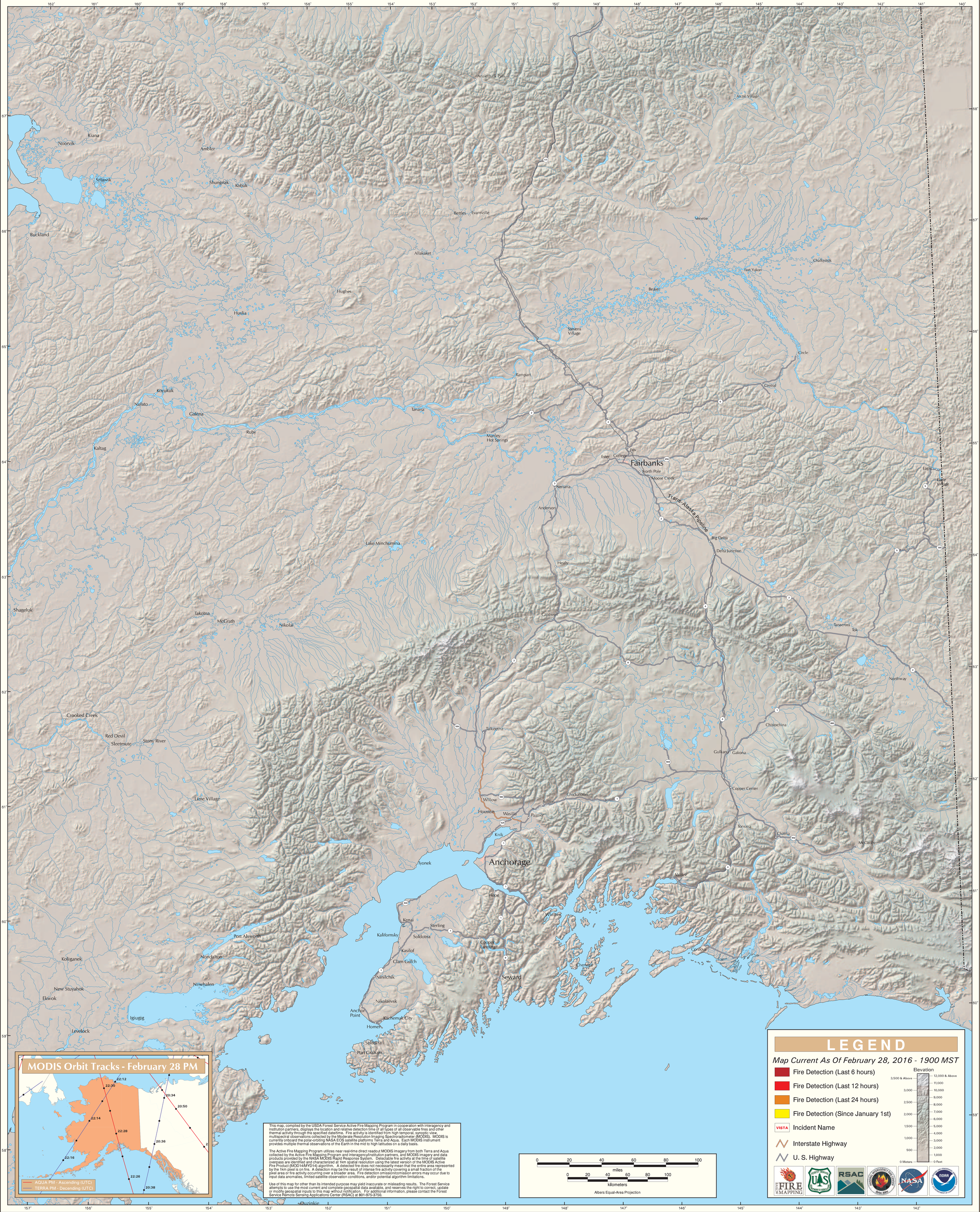
Alaska Geographic Area (Interior Alaska)