MODIS Active Fire Detections - March 14, 2016
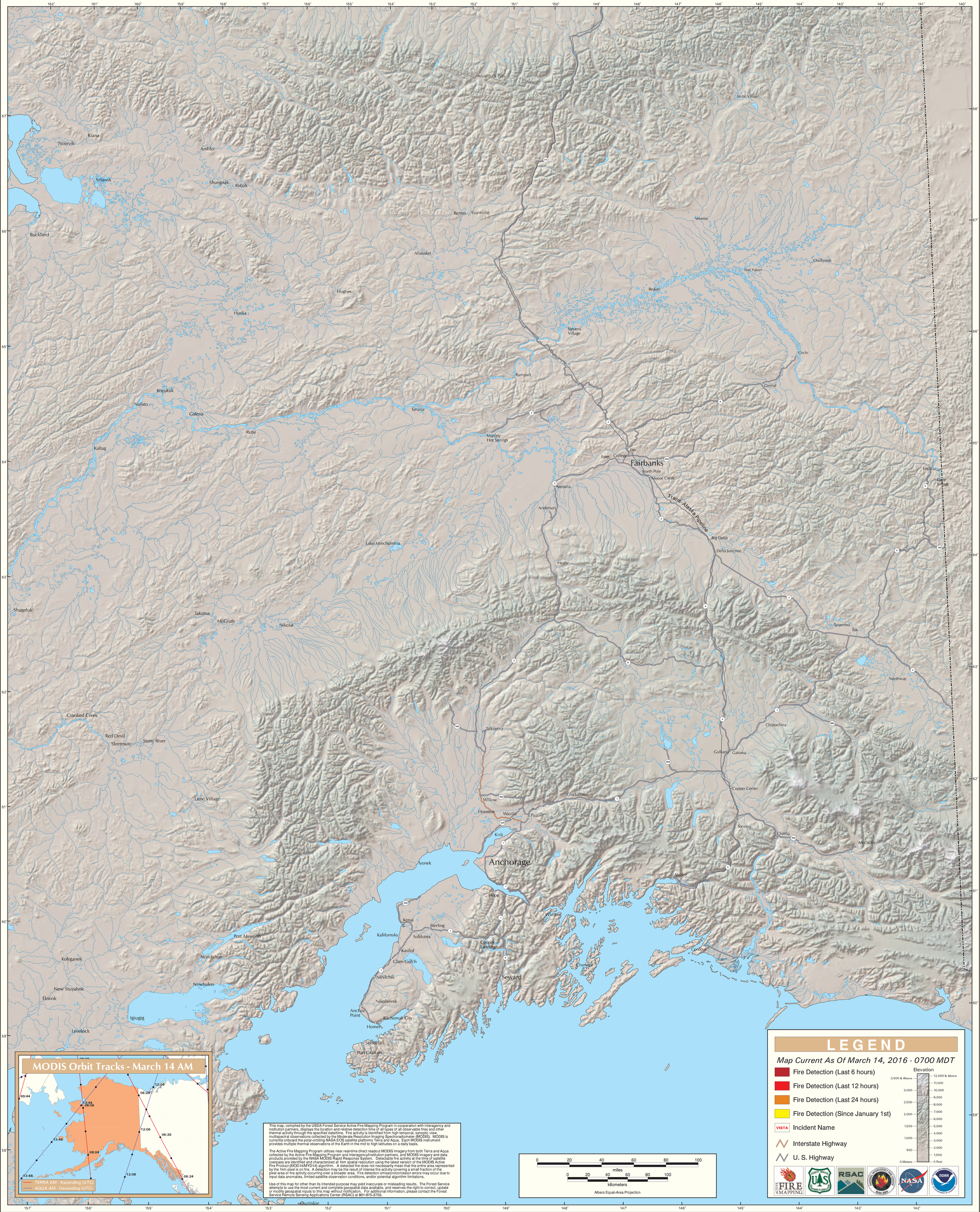
Alaska Geographic Area (Interior Alaska)