MODIS Active Fire Detections - March 22, 2016
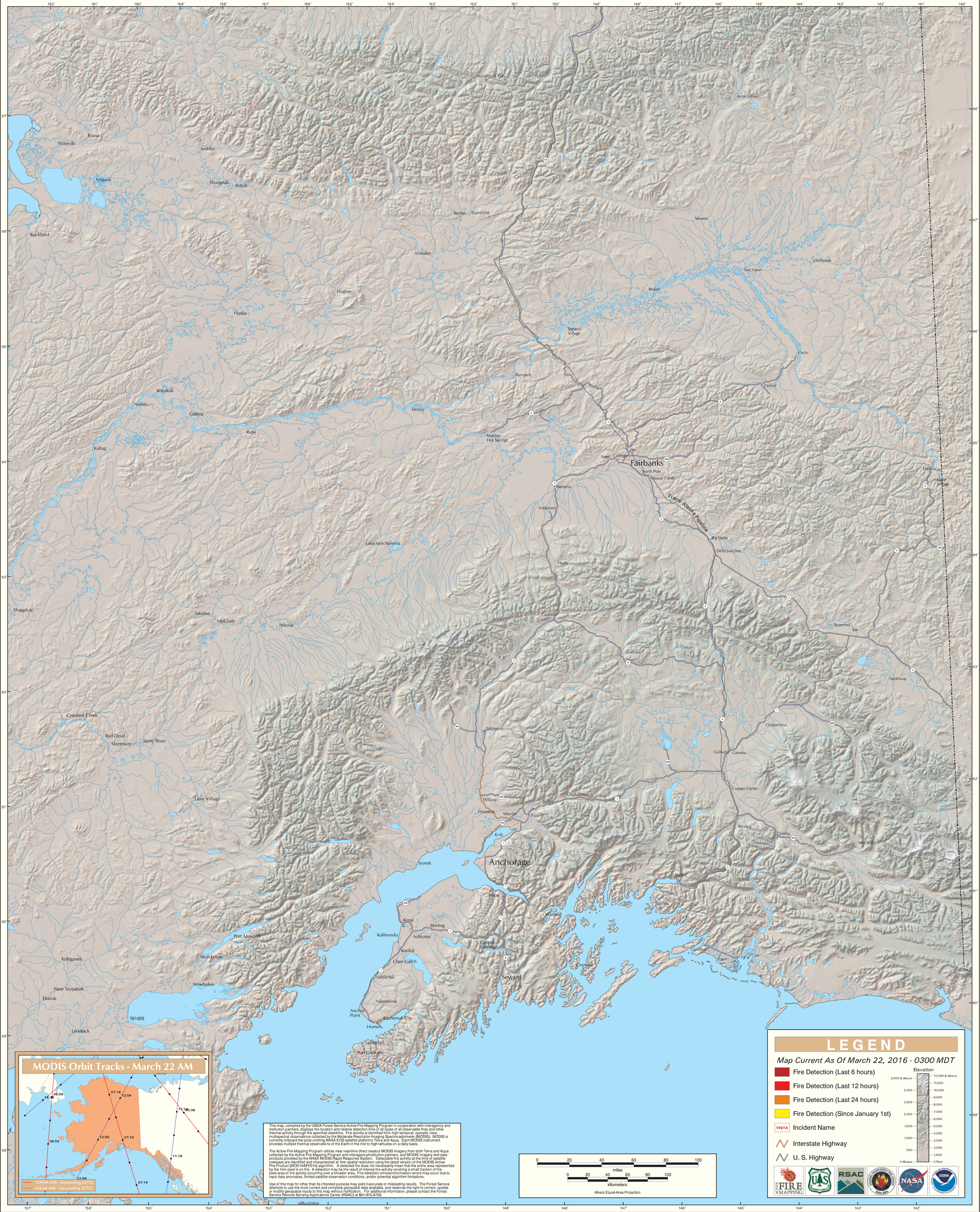
Alaska Geographic Area (Interior Alaska)