MODIS Active Fire Detections - April 25, 2016
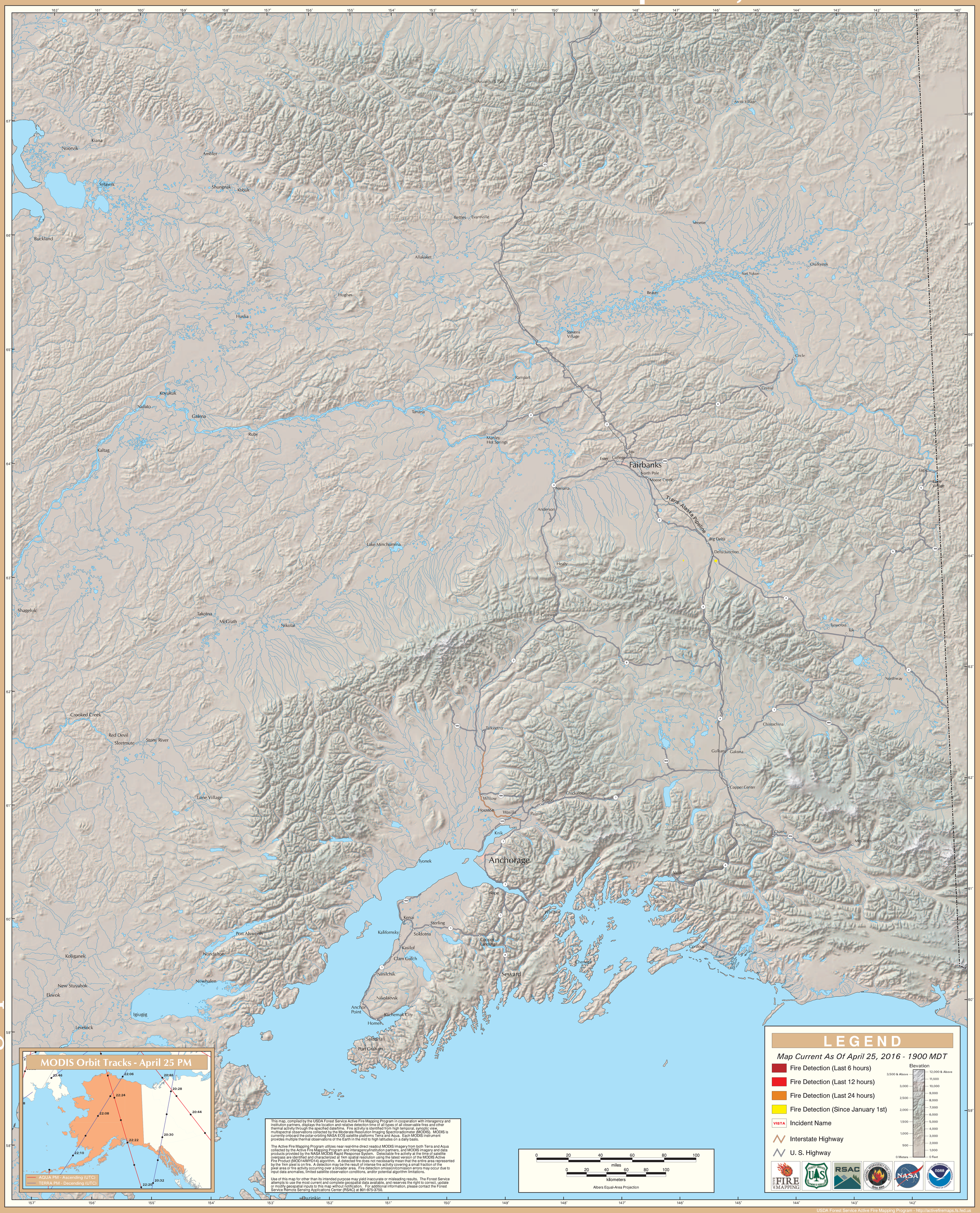
Alaska Geographic Area (Interior Alaska)