MODIS Active Fire Detections - May 6, 2016
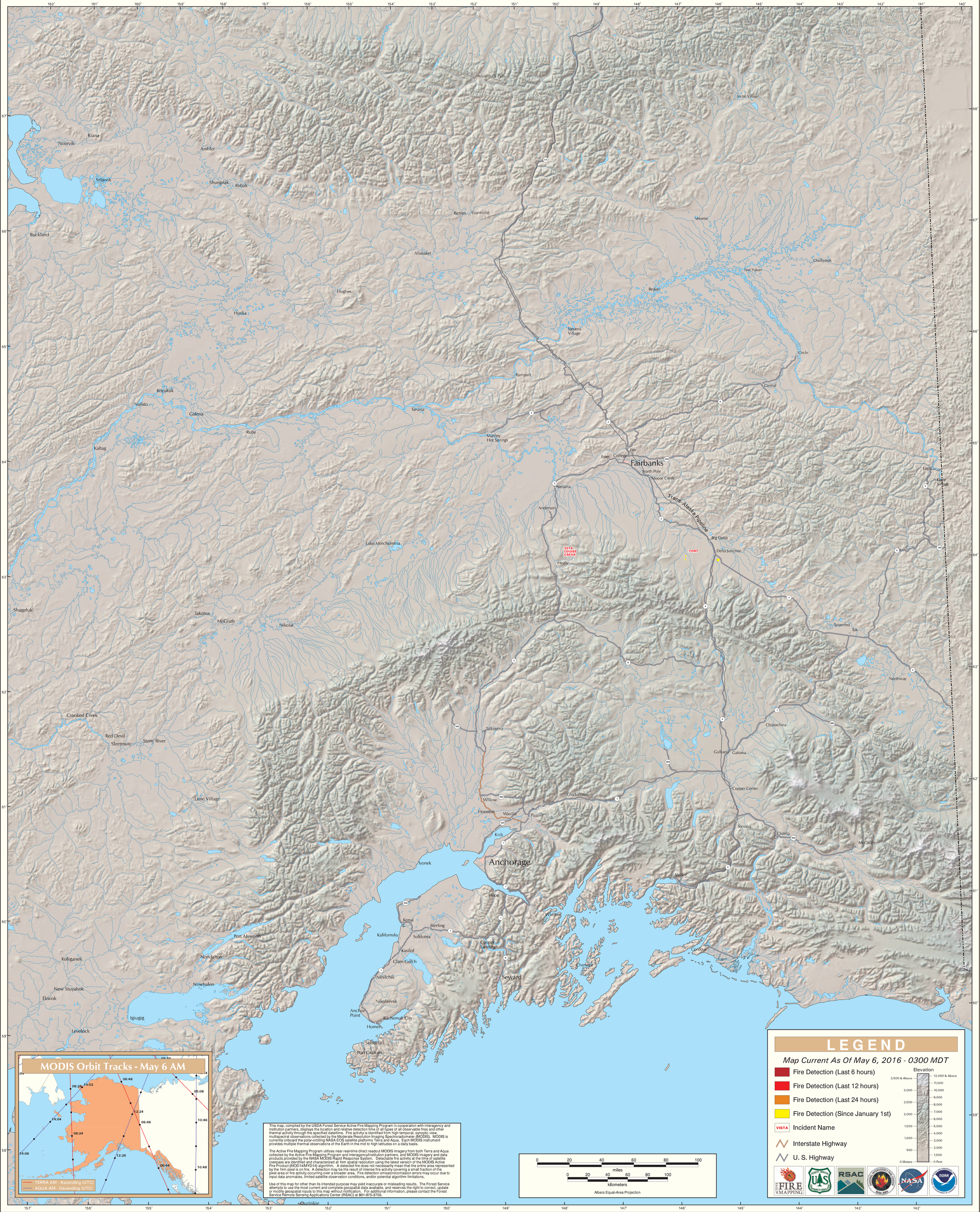
Alaska Geographic Area (Interior Alaska)