MODIS Active Fire Detections - May 19, 2016
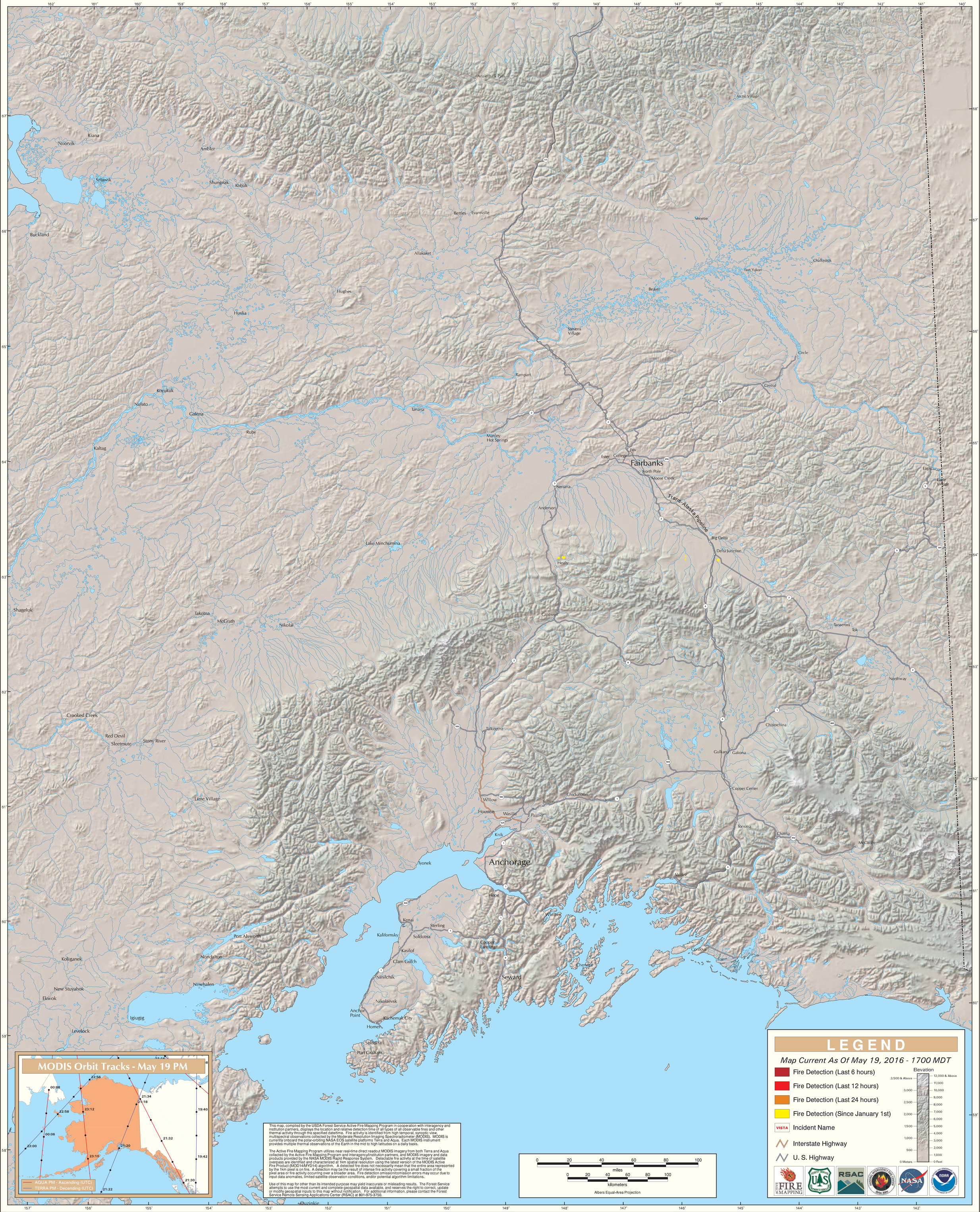
Alaska Geographic Area (Interior Alaska)