MODIS Active Fire Detections - May 30, 2016
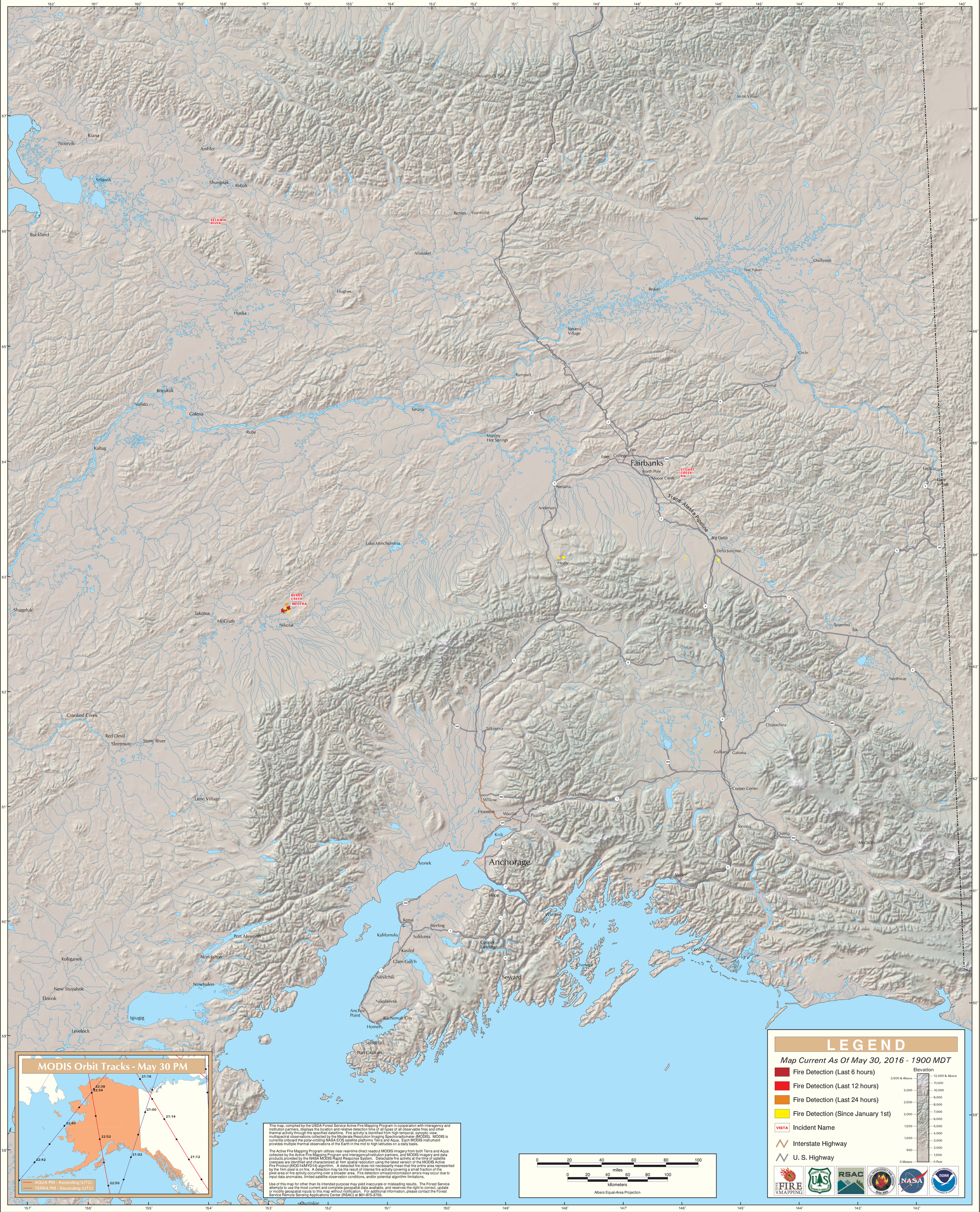
Alaska Geographic Area (Interior Alaska)