MODIS Active Fire Detections - June 7, 2016
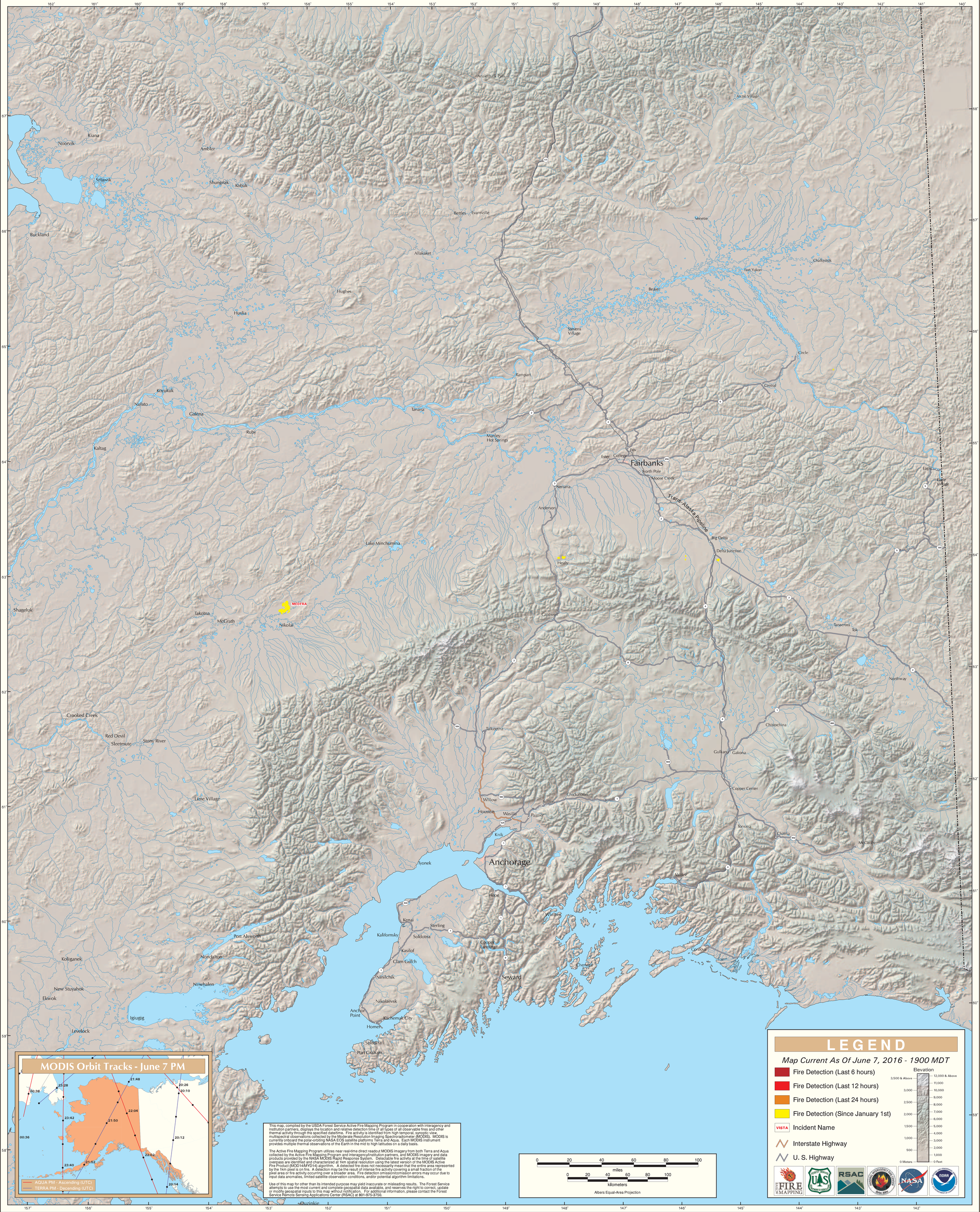
Alaska Geographic Area (Interior Alaska)