MODIS Active Fire Detections - June 18, 2016
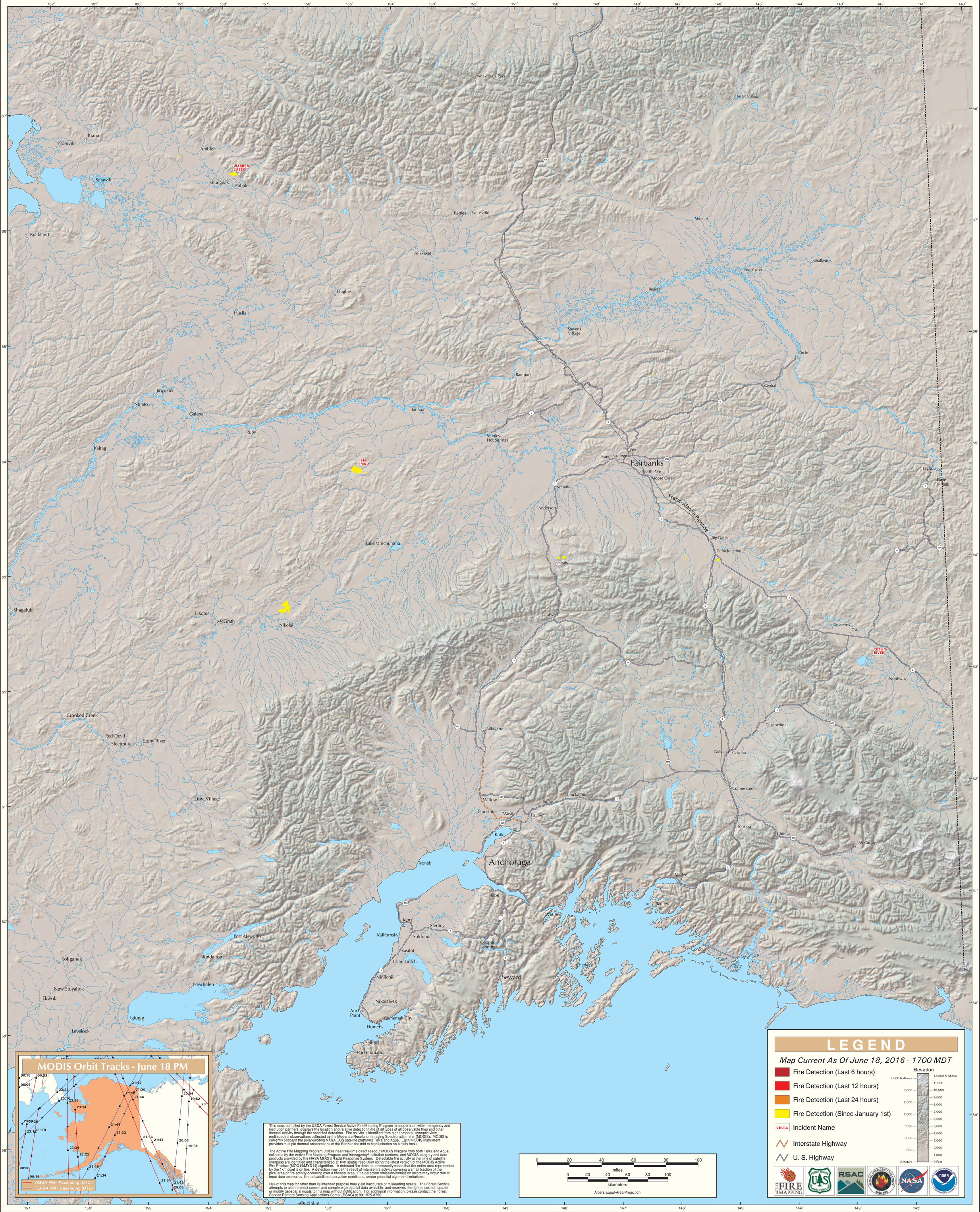
Alaska Geographic Area (Interior Alaska)