# MODIS Active Fire Detections - July 9, 2016
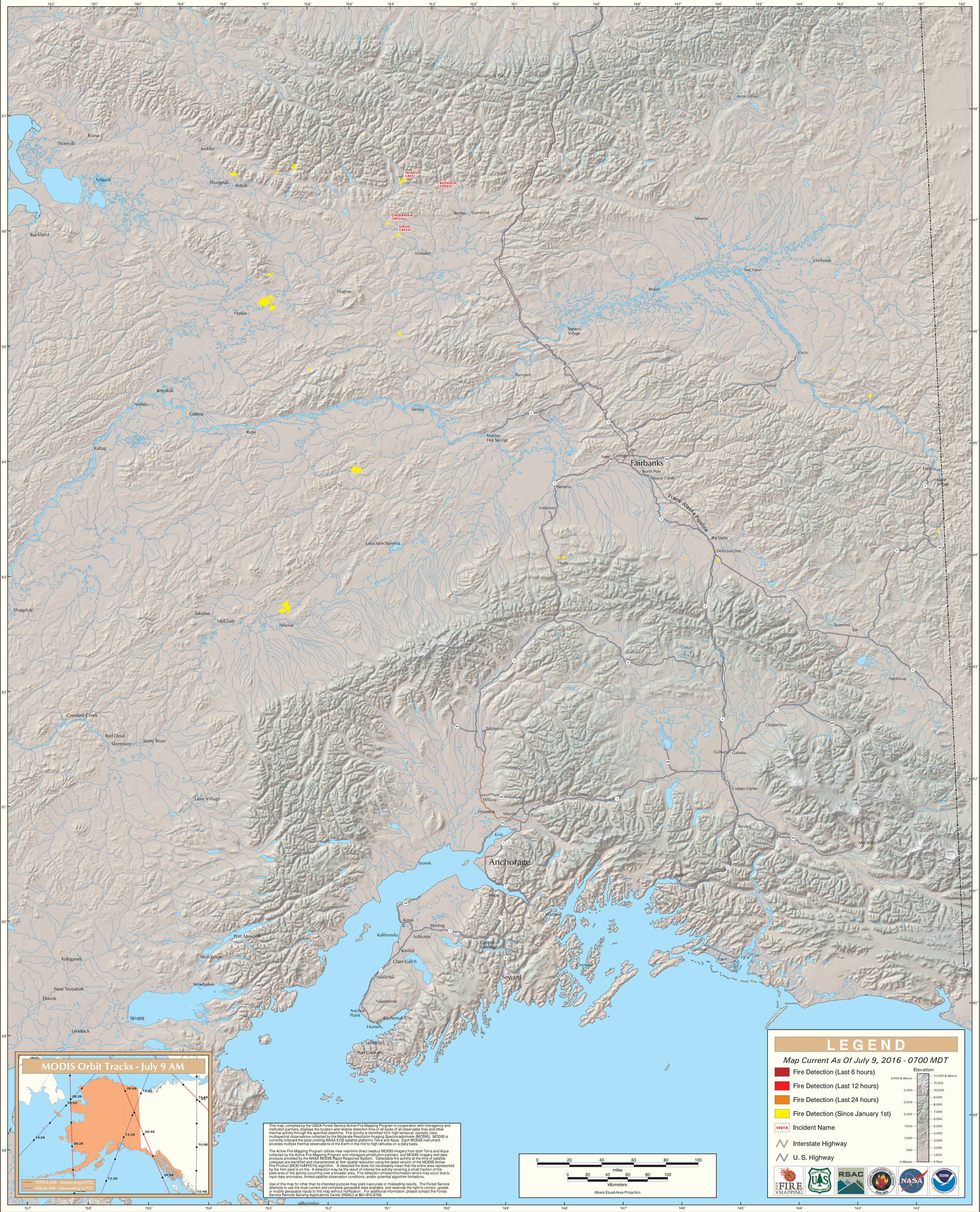
Alaska Geographic Area (Interior Alaska)