MODIS Active Fire Detections - July 31, 2016
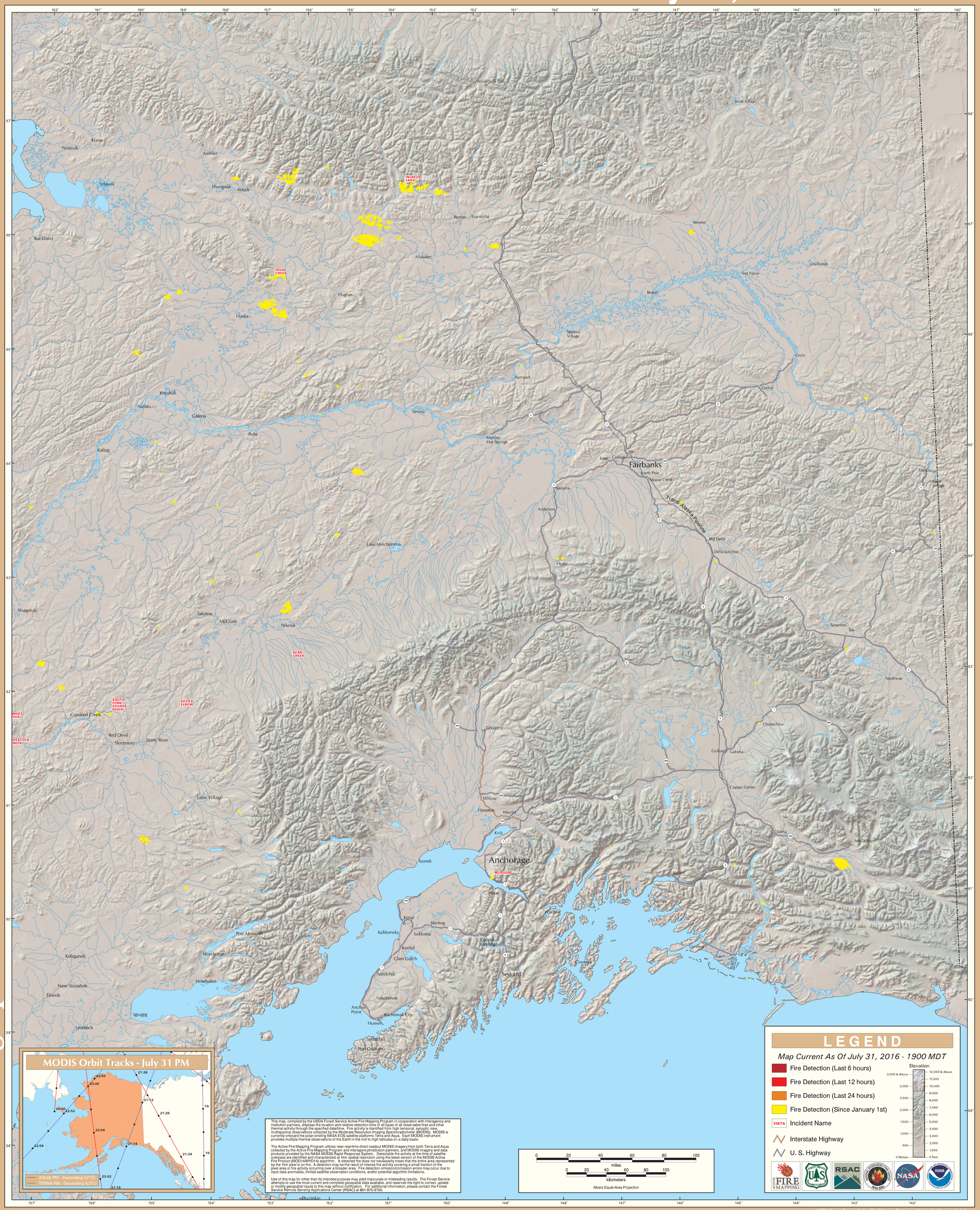
Alaska Geographic Area (Interior Alaska)