MODIS Active Fire Detections - August 15, 2016
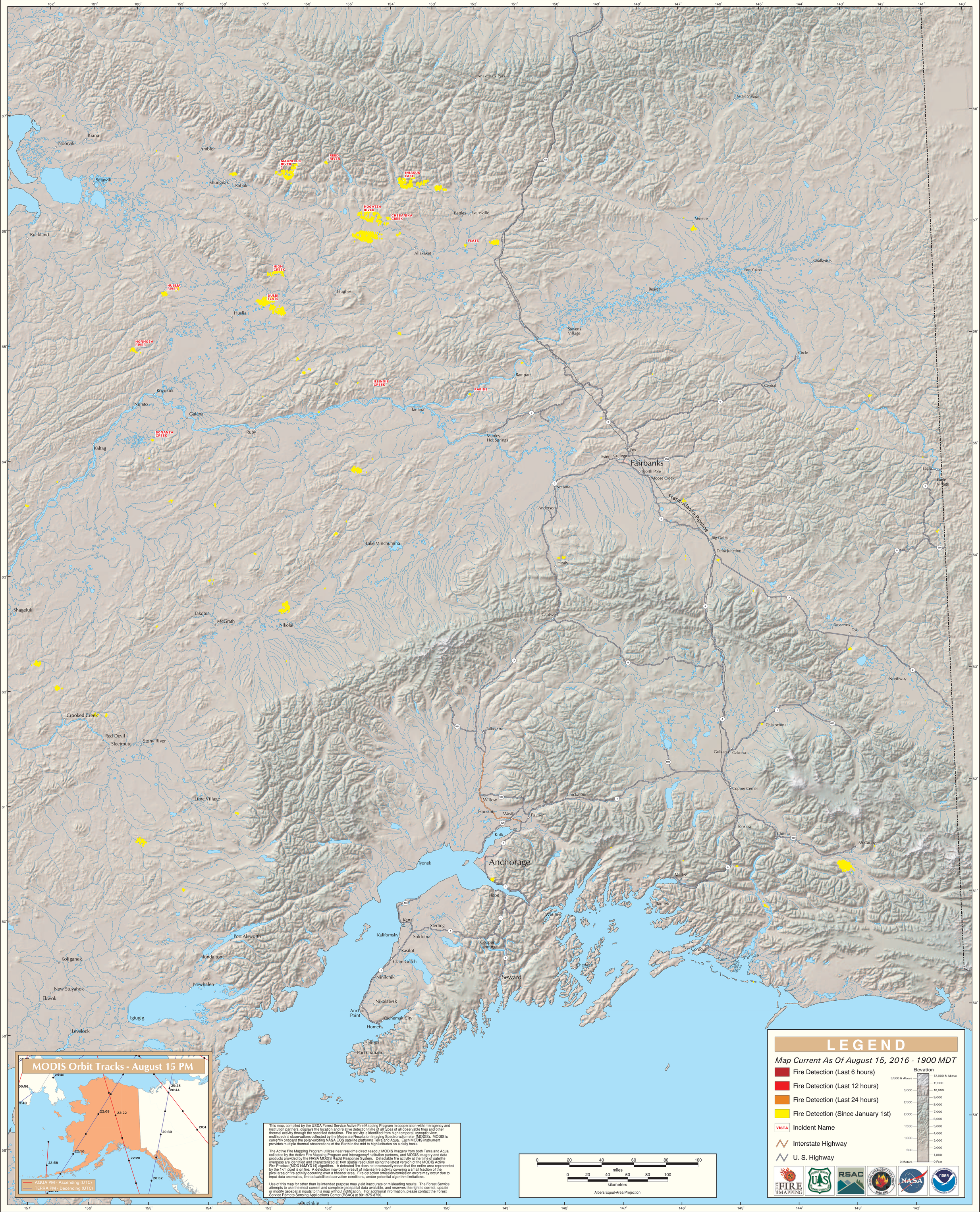
Alaska Geographic Area (Interior Alaska)