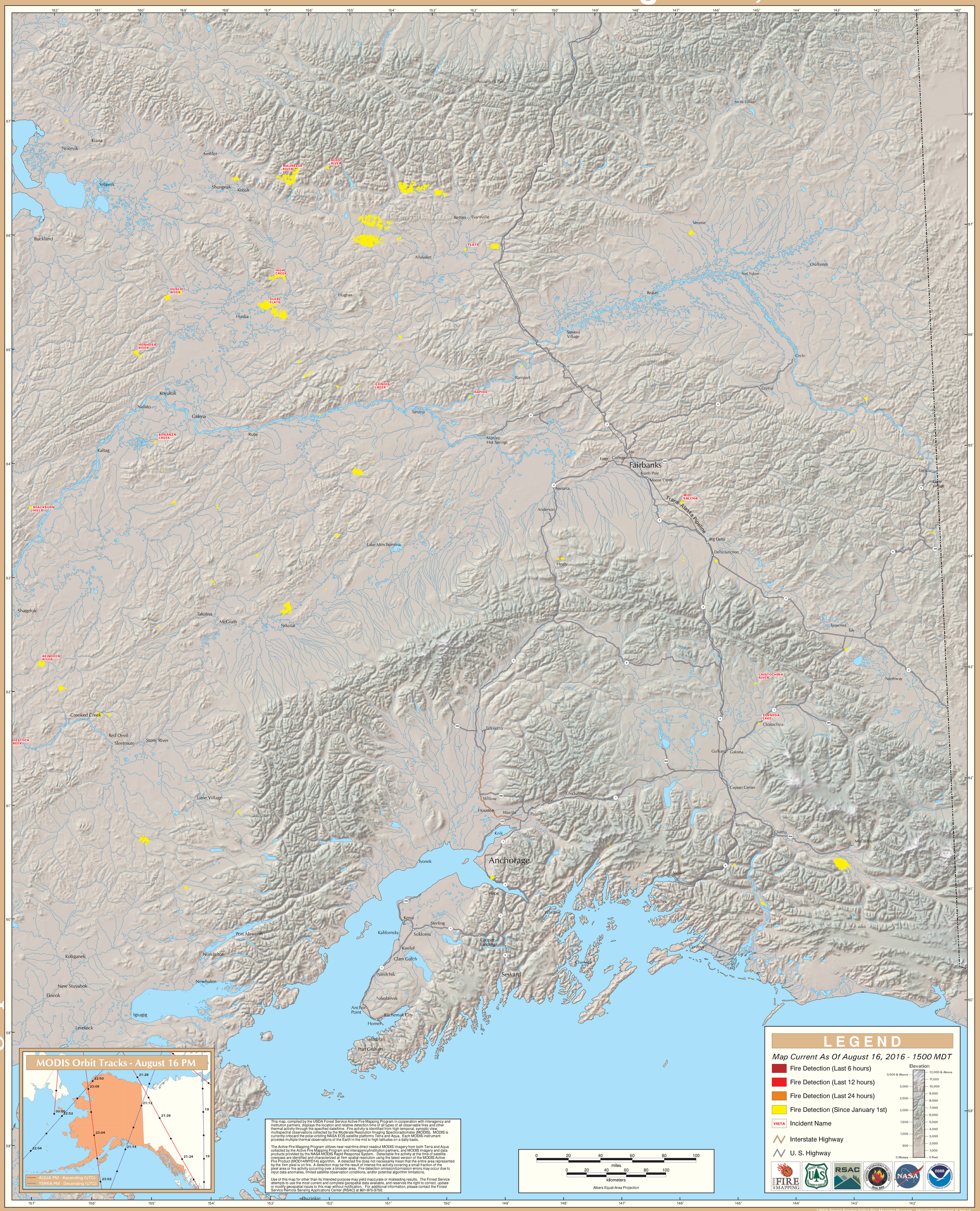# MODIS Active Fire Detections - August 16, 2016