MODIS Active Fire Detections - August 16, 2016
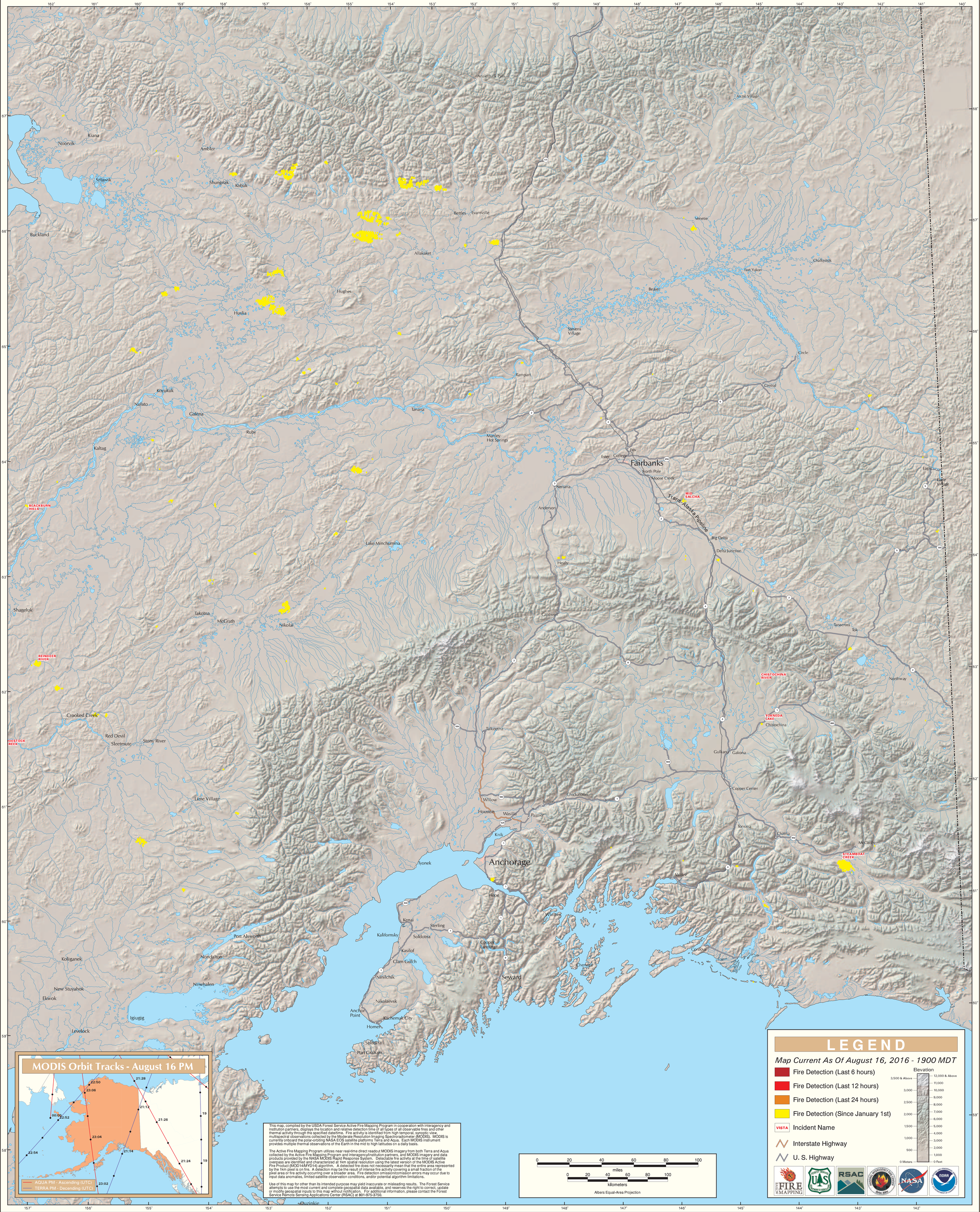
Alaska Geographic Area (Interior Alaska)