MODIS Active Fire Detections - September 23, 2016
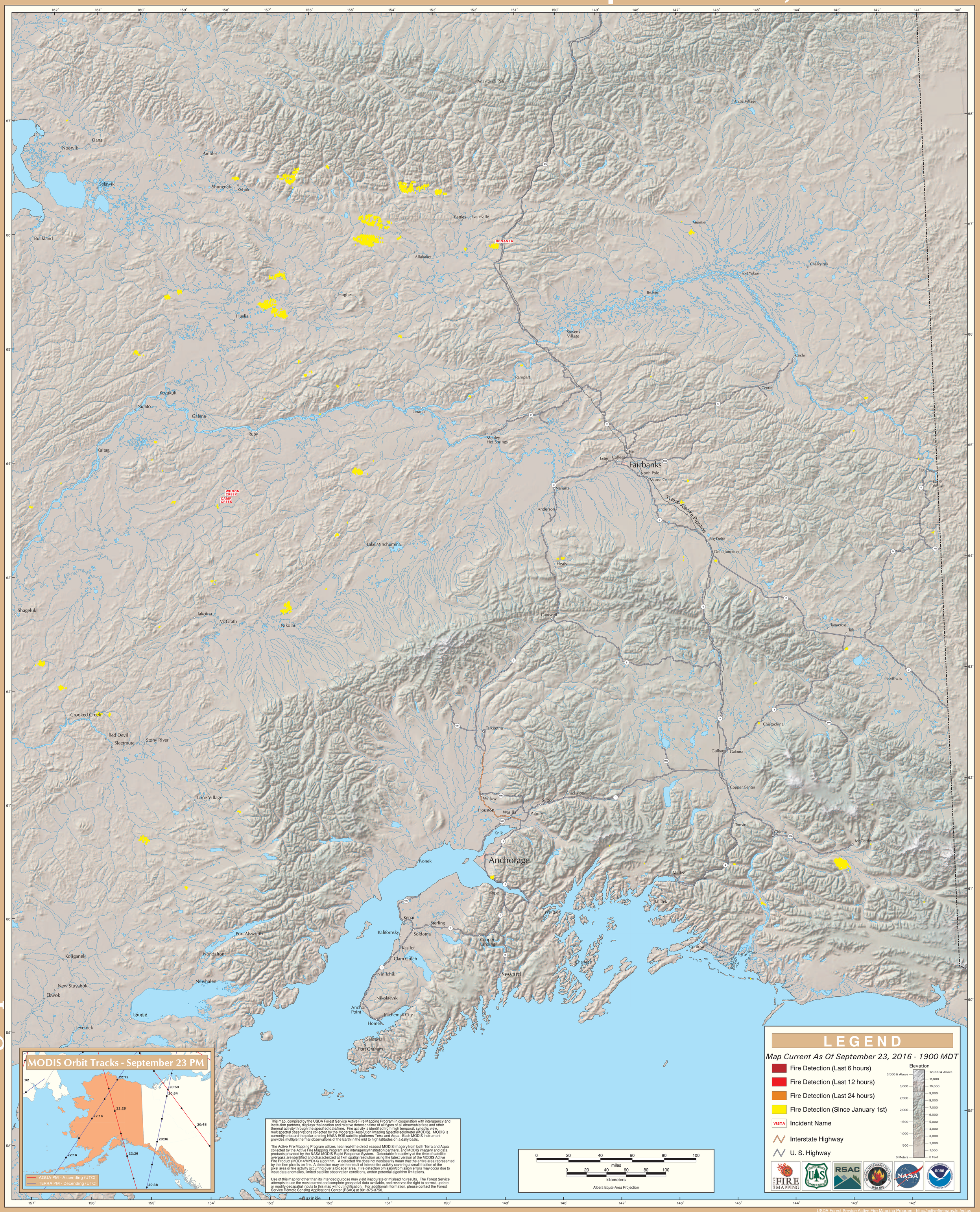
Alaska Geographic Area (Interior Alaska)