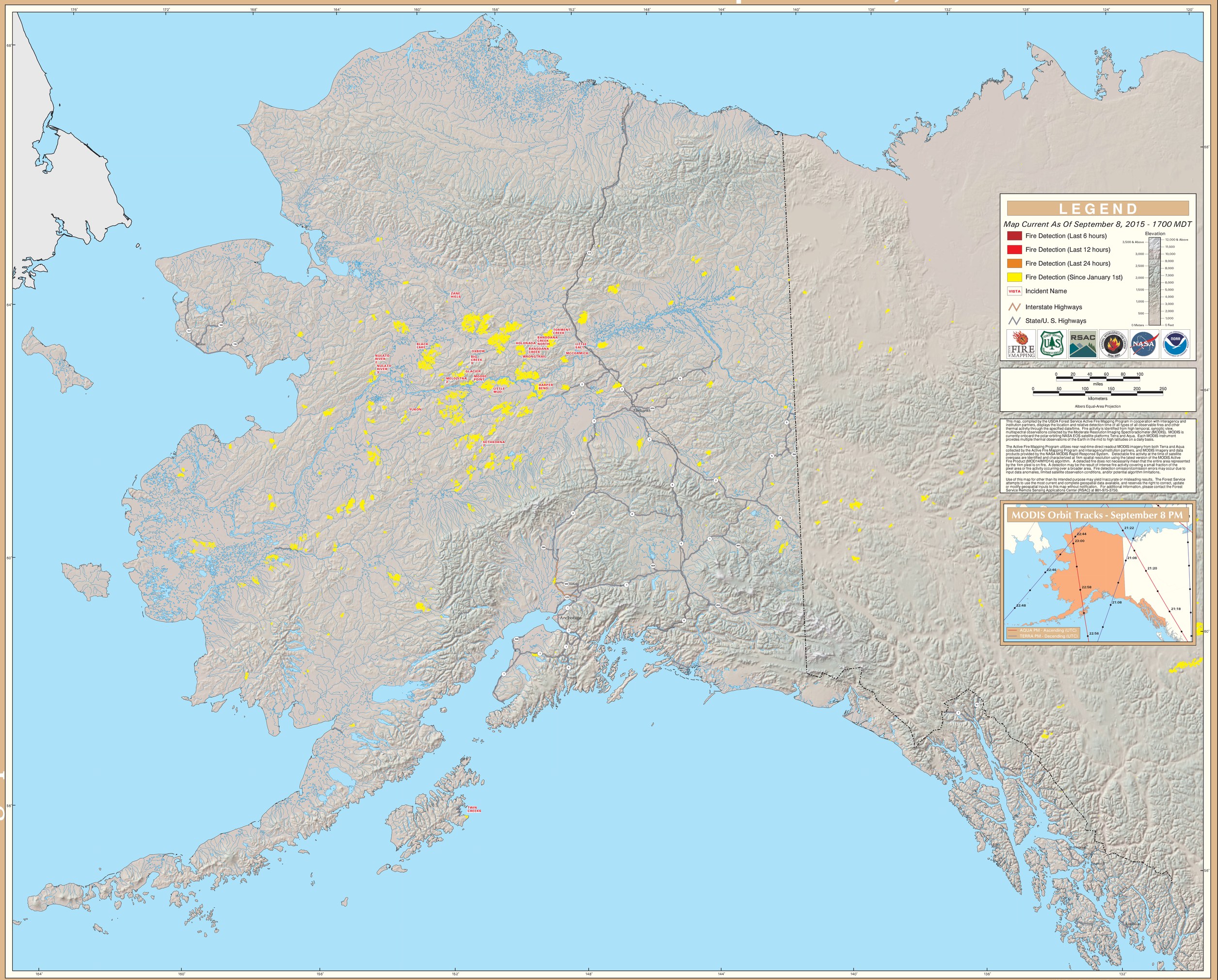MODIS Active Fire Detections - September 8, 2015