MODIS Active Fire Detections - July 29, 2010

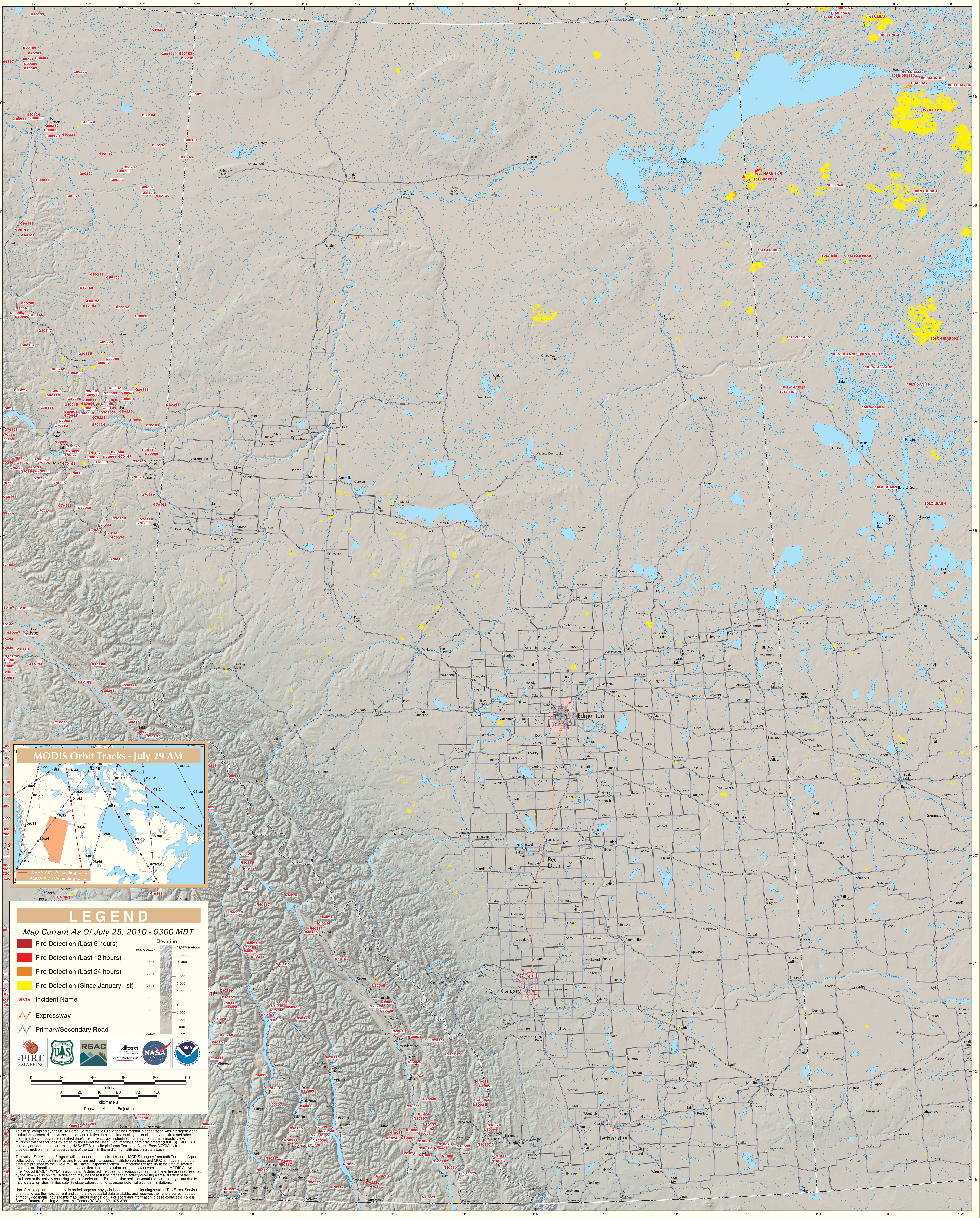

Alberta