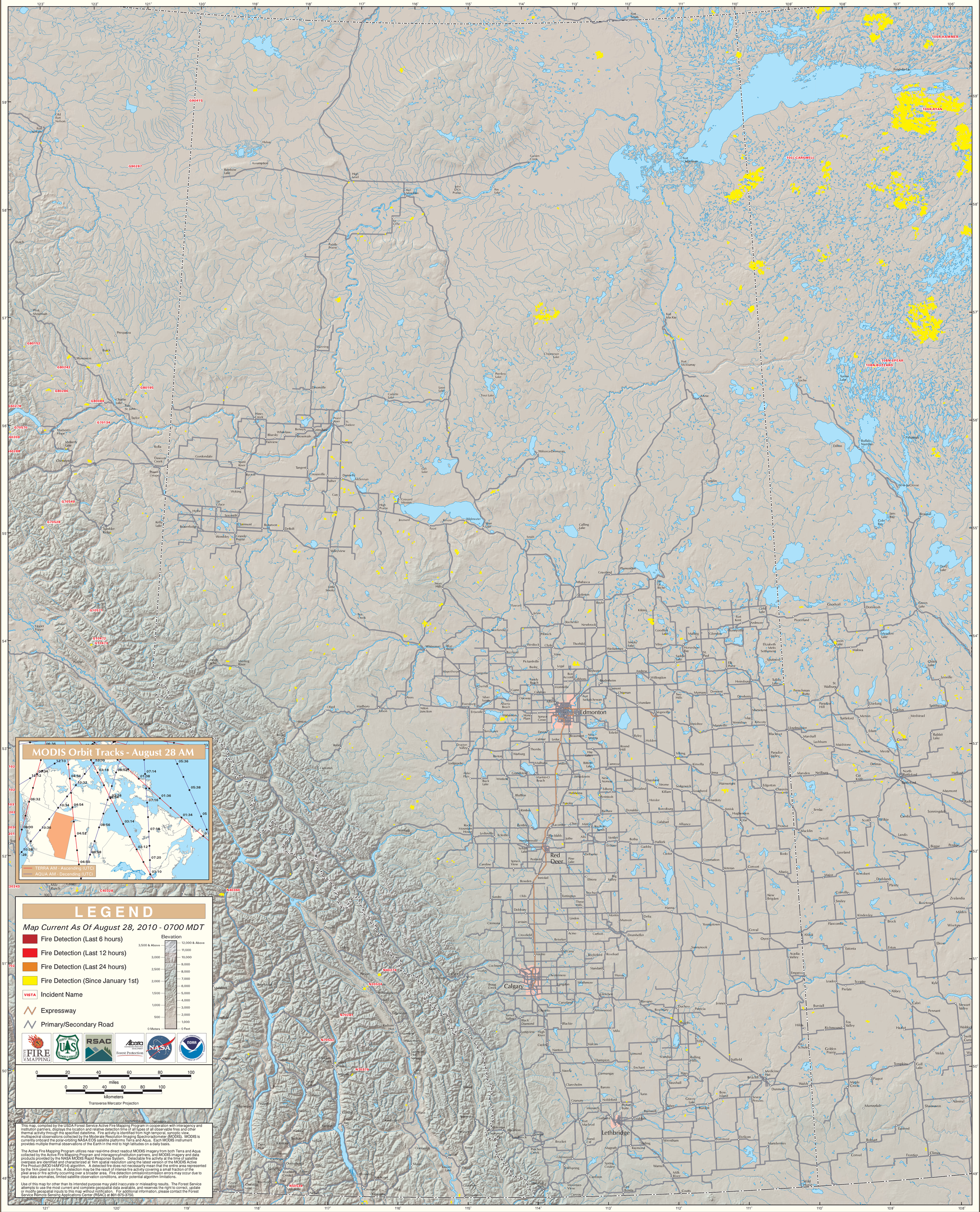MODIS Active Fire Detections - August 28, 2010