MODIS Active Fire Detections - September 1, 2010

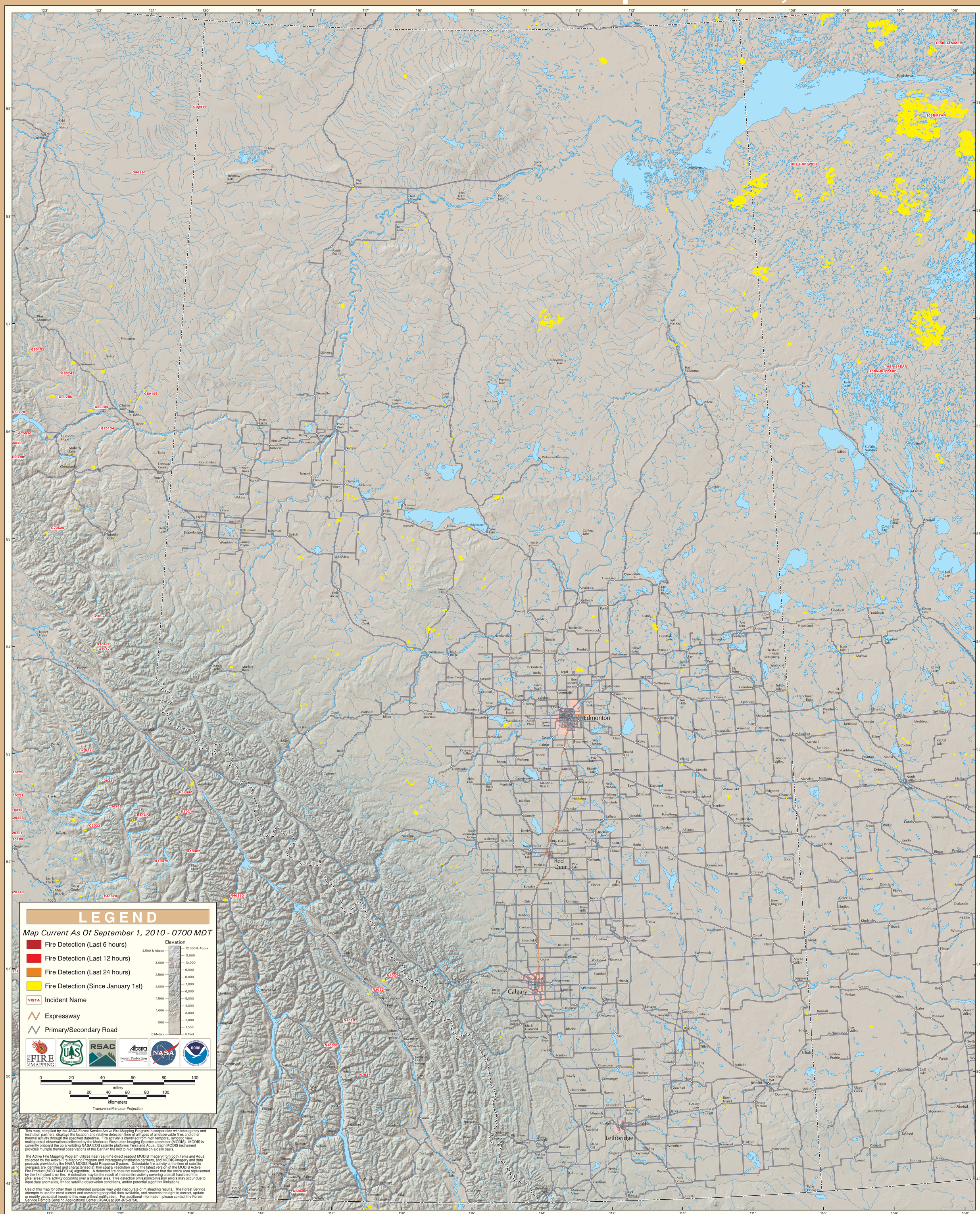

Alberta

USDA Forest Service Active Fire Mapping Program - http://activefiremaps.fs.fed.us