MODIS Active Fire Detections - November 26, 2010

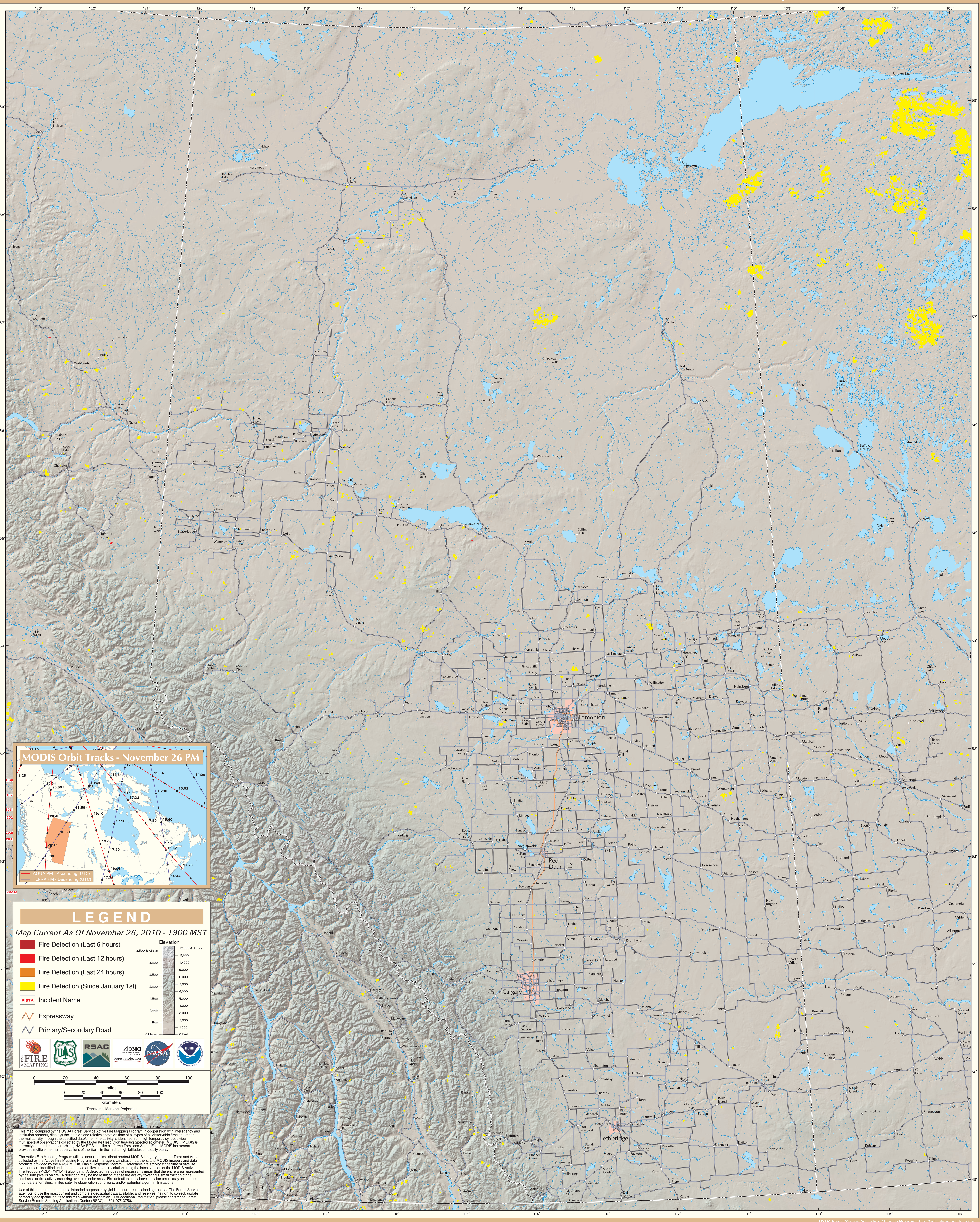

Alberta