MODIS Active Fire Detections - December 1, 2010

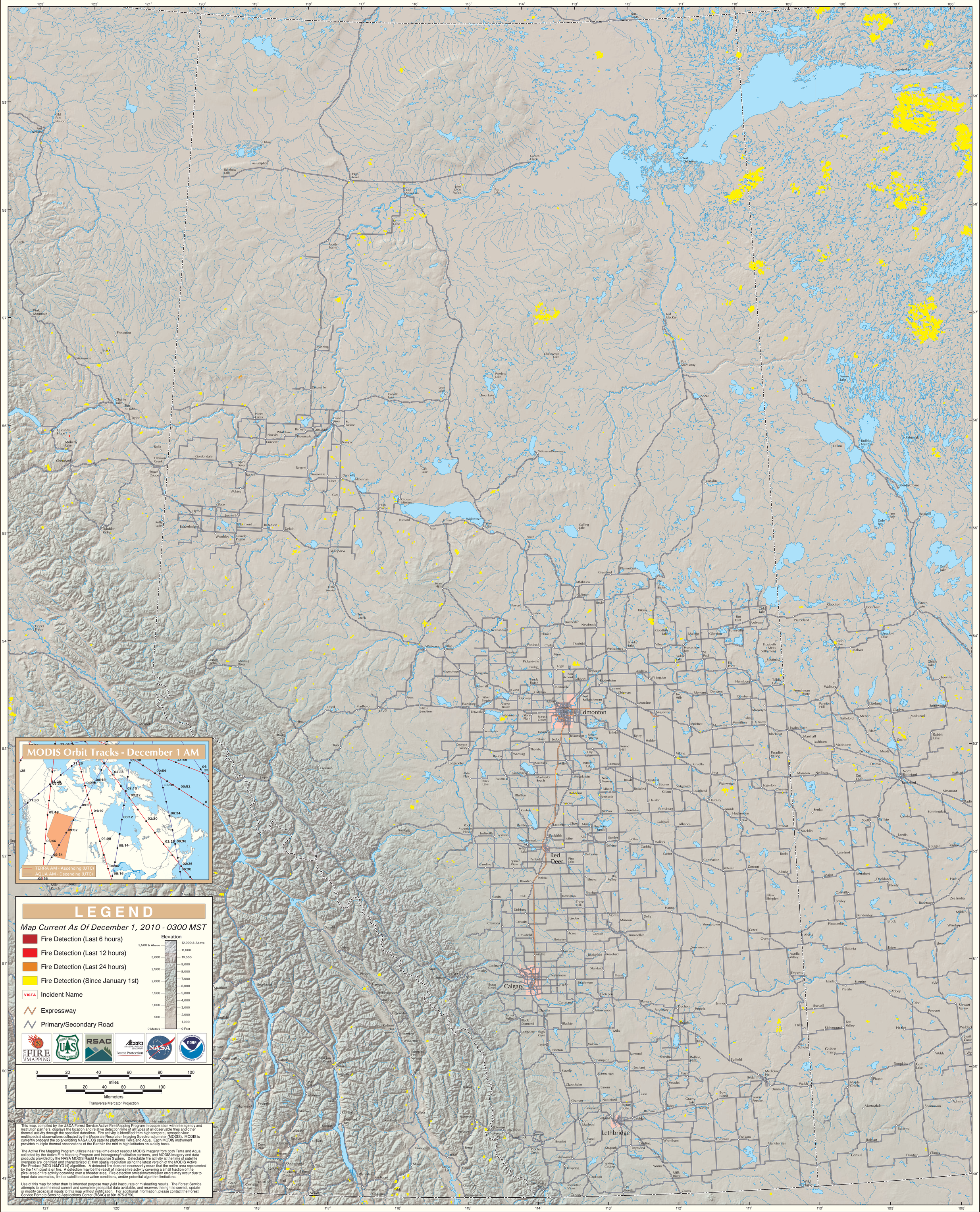

USDA Forest Service Active Fire Mapping Program - http://activefiremaps.fs.fed.us