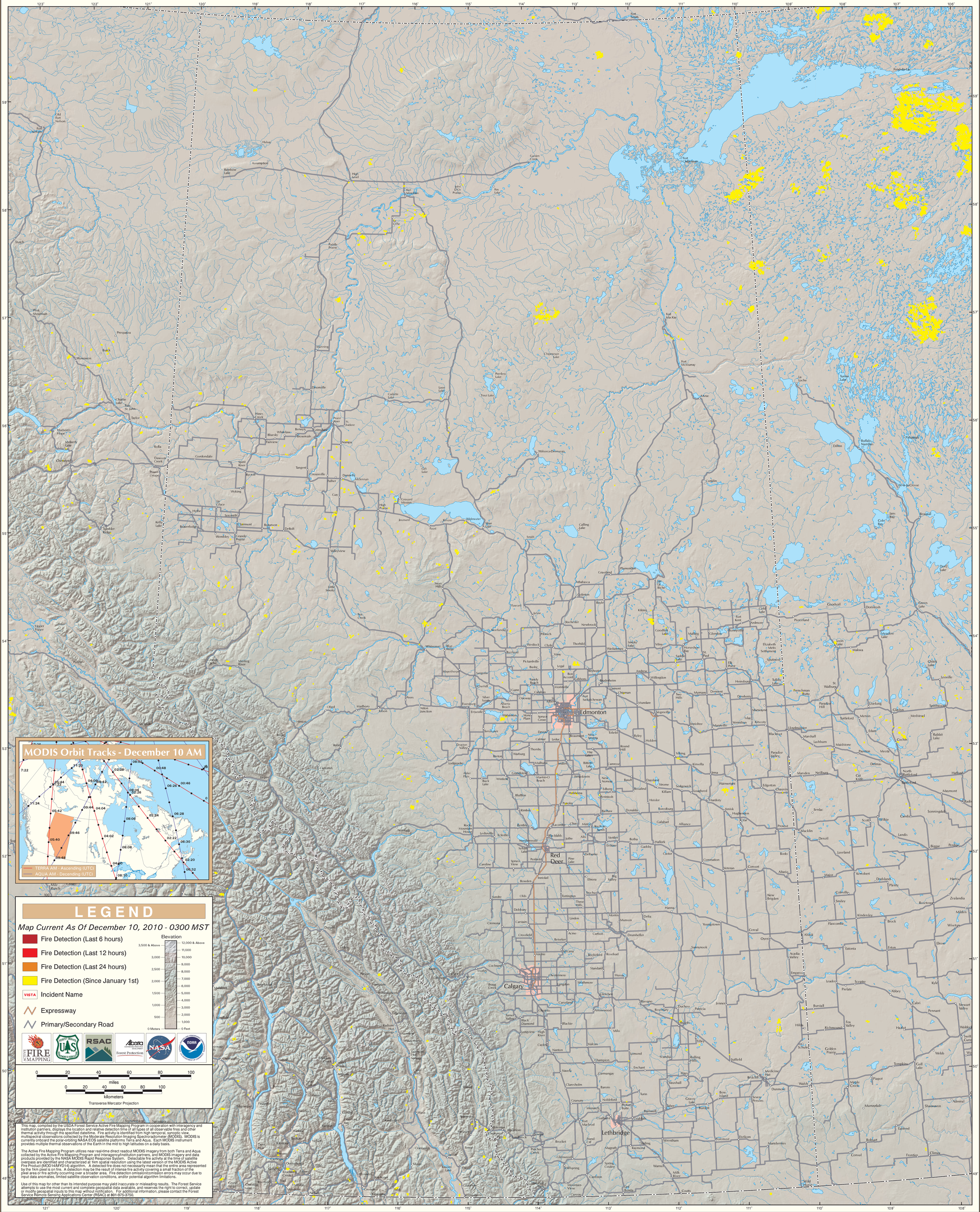MODIS Active Fire Detections - December 10, 2010